

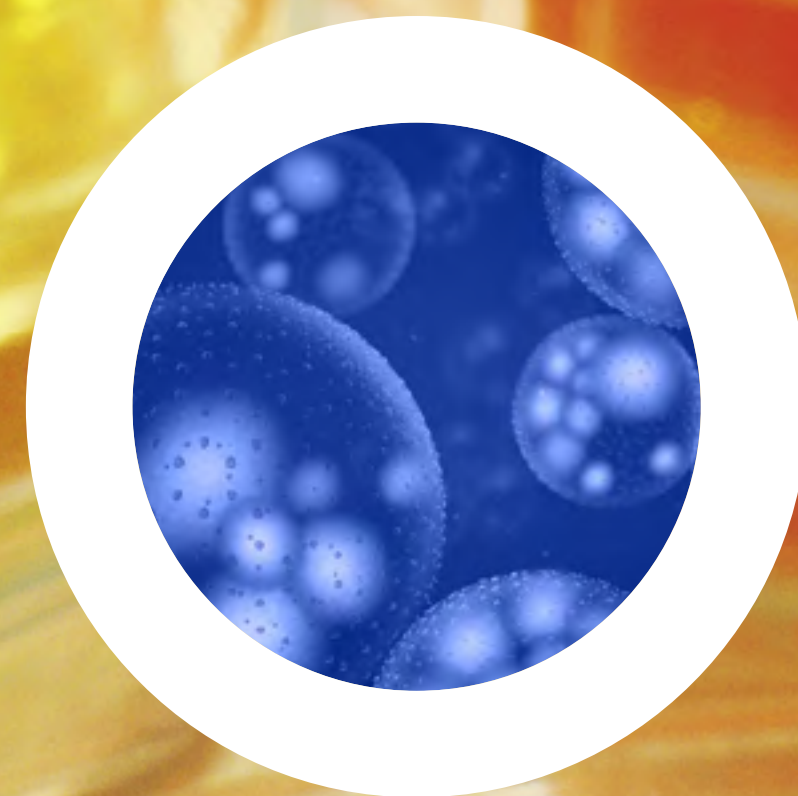

SAMPLES. PATHOGENS. DECISIONS. CULTURE OF CONFIDENCE



PIONEERING DIAGNOSTICS

The background of the slide is a grayscale photograph of several petri dishes. One dish in the foreground is in focus, showing a yellowish bacterial culture. A white arrow-shaped graphic points from the left towards the right, framing the text. The text is overlaid on this arrow and the culture.

LEADING THE CHARGE

ON MULTI-DRUG RESISTANT ORGANISMS
IN CULTURE IDENTIFICATION

CULTURE
OF
CONFIDENCE

CULTURE
OF
QUALITY

CULTURE
OF
SERVICE

CULTURE
OF
INNOVATION

**CHROMID[®]
FOR RESISTANCE
SCREENING**

**CHROMID[®]
FOR
IDENTIFICATION**

**CHROMID[®]
BIPLATES**

SAMPLE
TYPES

BIBLIO-
GRAPHY

CULTURE OF CONFIDENCE

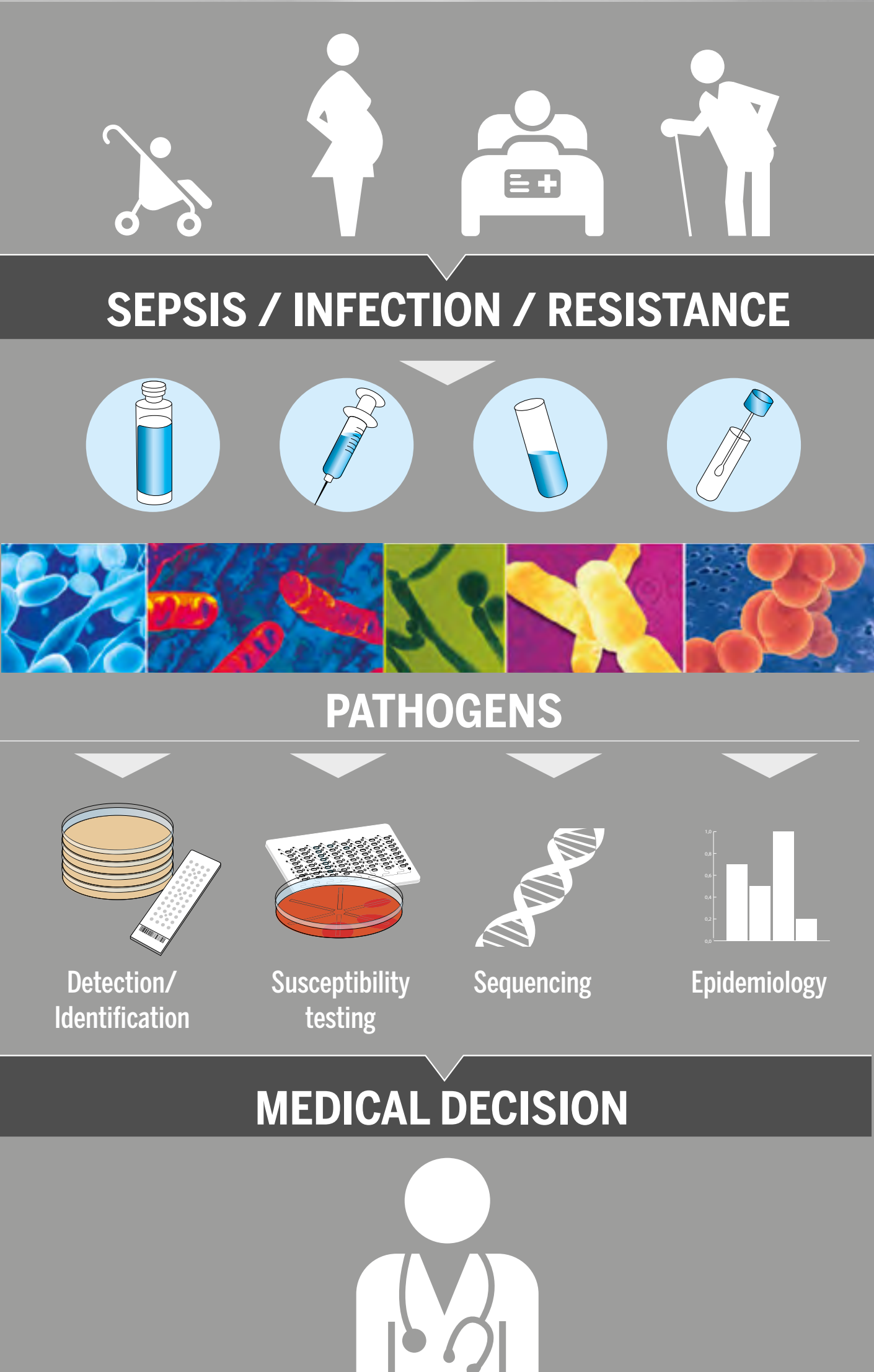

Count on us for a complete diagnostic solution for better patient outcomes and reduced costs

World leader in microbiology

- Over 50 years experience
- Solutions recognized by the international scientific community
- Products tested and approved worldwide

bioMérieux: A partner that cares

- A full range of services behind each medium
- Constant innovation: over 20 different chromogenic media
- Six culture media only available from bioMérieux: NTM Elite agar*, CHROMID® Colistin R, CHROMID® Vibrio, CHROMID® OXA-48, CASATM, CHROMID® P. aeruginosa.

* consult your local representative for availability

CULTURE OF CONFIDENCE

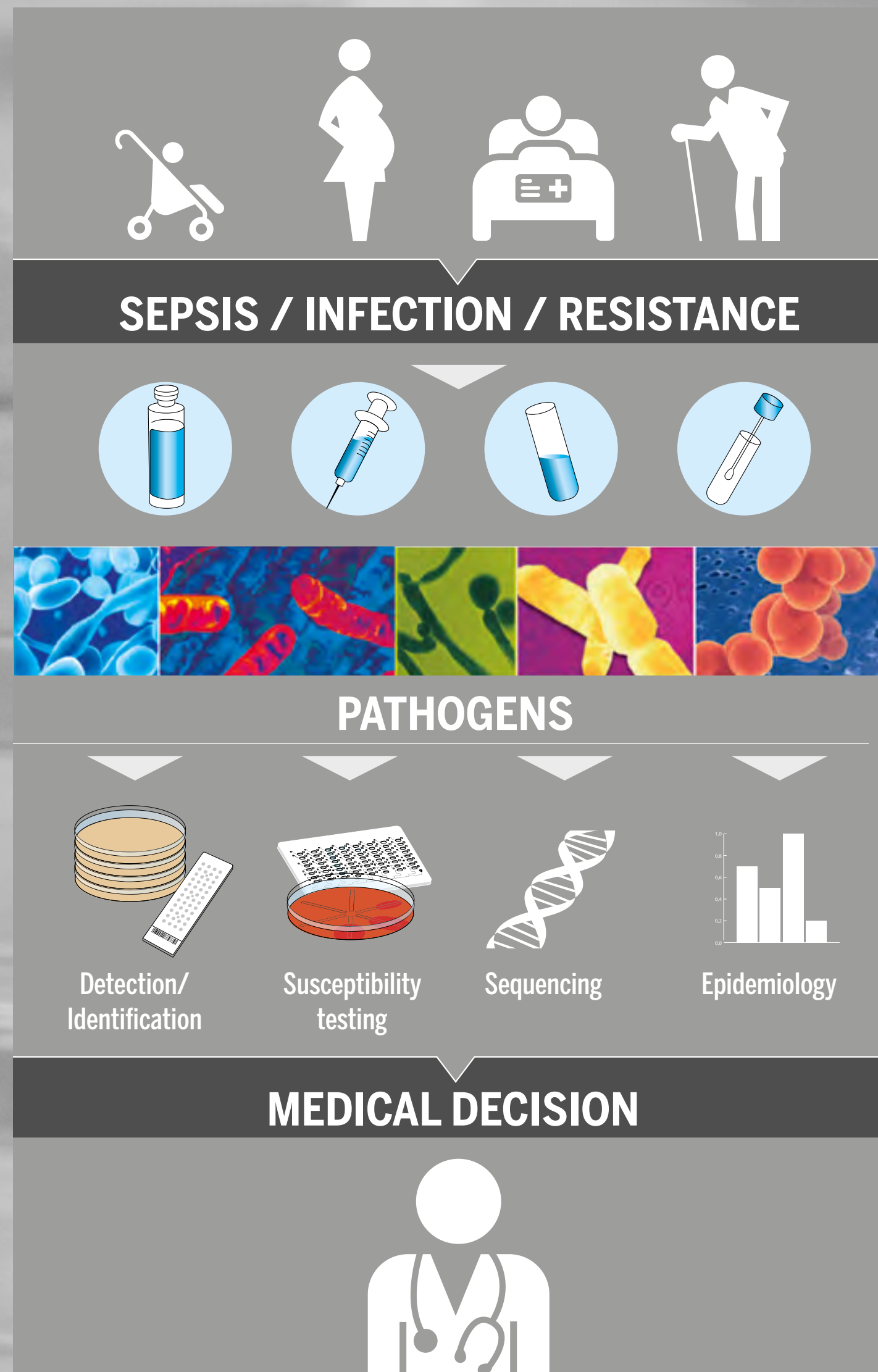

How we care more

We offer solutions for:

- Screening of resistance carriers in healthcare settings
- Early identification of antimicrobial resistance to preserve antibiotics for future generations
- Monitoring of cystic fibrosis patients and chronic pulmonary diseases
- Management of gastrointestinal infections
- Faster sorting urine specimens thanks to WASPLAB® & PhenoMATRIX™

CULTURE OF QUALITY

Guaranteeing consistent product quality, user and patient safety, and limited environmental impact

Dedicated Quality Control experts at 5 production sites

Quality Control certificate for each product batch:

- Traceability throughout the production process
- Inter-lot reproducibility

- Thermal Shock Statement guarantees culture media stability in real-life situations 1 to 4 weeks at 15-25 °C
- Clinical evaluation trials provide routine use performance indicators to support all product claims
- Product use in customer routine with the maximum of praticity

CULTURE
OF
CONFIDENCE

CULTURE
OF
QUALITY

CULTURE
OF
SERVICE

CULTURE
OF
INNOVATION

CHROMID®
FOR RESISTANCE
SCREENING

CHROMID®
FOR
IDENTIFICATION

CHROMID®
BIPLATES

SAMPLE
TYPES

BIBLIO-
GRAPHY

CULTURE OF QUALITY

Guaranteeing consistent product quality, user and patient safety, and limited environmental impact

- **ISO 9001: 2015 & ISO 13485: 2016** certifications leading to the Global Quality Management System Manual
- **ISO 14971: 2007** leading to the Safety Risk Management of bioMérieux Products
- **EN ISO 23640: 2015** certification leading to the Stability testing and Thermal Shock Statement
- **EN 13612: 2002** leading to Corporate Procedure to Conduct Clinical Trials
- **IEC 62366-1: 2015** leading to Usability Engineering Process

CULTURE
OF
CONFIDENCE

CULTURE
OF
QUALITY

CULTURE
OF
SERVICE

CULTURE
OF
INNOVATION

CHROMID®
FOR RESISTANCE
SCREENING

CHROMID®
FOR
IDENTIFICATION

CHROMID®
BIPLATES

SAMPLE
TYPES

BIBLIO-
GRAPHY

CULTURE OF SERVICE

Making your daily life easier

Listening to your needs

- Centralization of customer feed-back for continuous improvement
- Development of new-generation media
- Lab Consultancy expertise to enhance lab productivity

Helping you meet accreditation requirements

- Validated Certificates of Compatibility
- On-line Technical Library

A worldwide presence to be closer to you

- Local network of specialists
- Local training, «Education days» and on line training videos: culture media tutorials.
- Facilitating logistics of culture media supply

CULTURE
OF
CONFIDENCE

CULTURE
OF
QUALITY

CULTURE
OF
SERVICE

CULTURE
OF
INNOVATION

CHROMID®
FOR RESISTANCE
SCREENING

CHROMID®
FOR
IDENTIFICATION

CHROMID®
BIPLATES

SAMPLE
TYPES

BIBLIO-
GRAPHY

CULTURE OF INNOVATION

Anticipating your new challenges in ID/AST

- Pioneer in chromogenic media since 1990: hundreds of patents submitted in 166 files
- Over 10 new culture media products developed in the past 10 years
- A research and Development site entirely dedicated to Culture Media design
- Integration of new algorithm technologies on WASPLab[®] empowered by bioMérieux and PhenoMATRIX[™] software
- Guarantee of raw material perennity and constant identification of improvement opportunities
 - Agar source, replacement of hazardous raw material
 - Development of specific pathology media, e.g. NTM Elite & CHROMID[®] S. aureus Elite for respiratory samples from Cystic Fibrosis patients and chronic pulmonary diseases
 - CHROMID[®] Colistin R for the screening and confirmation of colistin resistance in Gram negative *Enterobacterales*

CULTURE
OF
CONFIDENCE

CULTURE
OF
QUALITY

CULTURE
OF
SERVICE

CULTURE
OF
INNOVATION

CHROMID[®]
FOR RESISTANCE
SCREENING

CHROMID[®]
FOR
IDENTIFICATION

CHROMID[®]
BIPLATES

SAMPLE
TYPES

BIBLIO-
GRAPHY

CHROMID[®] FOR RESISTANCE SCREENING

CHROMID[®]
CARBA

CHROMID[®]
Colistin R

CHROMID[®]
ESBL

CHROMID[®]
MRSA

CHROMID[®]
MRSA SMART

CHROMID[®]
OXA-48

CHROMID[®]
VRE

CHROMID[®]
CARBA SMART

CHROMID[®] ESBL/
CHROMID[®] VRE

CHROMID[®]
MRSA/
S.aureus

CHROMID[®]
SMART MRSA/
S. aureus

CHROMID[®]
range

Contact your local representative for local availability

CULTURE
OF
CONFIDENCE

CULTURE
OF
QUALITY

CULTURE
OF
SERVICE

CULTURE
OF
INNOVATION

CHROMID[®]
FOR RESISTANCE
SCREENING

CHROMID[®]
FOR
IDENTIFICATION

CHROMID[®]
BIPLATES

SAMPLE
TYPES

BIBLIO-
GRAPHY

CHROMID[®] range ⁽¹⁾

The most extensive range of chromogenic media for the simultaneous culture and identification of micro-organisms

Easy to use and read

- Specific and intense coloration for clear identification
- Improved detection of mixed cultures
- Limited training needed

Quicker, reliable results for better patient treatment

- Identification in 18 or 24 hours
- Less need for confirmation testing

Improved workflow



CHROMID[®]
CARBA

CHROMID[®]
Colistin R

CHROMID[®]
ESBL

CHROMID[®]
MRSA

CHROMID[®]
MRSA SMART

CHROMID[®]
OXA-48

CHROMID[®]
VRE

CHROMID[®]
CARBA SMART

CHROMID[®]
ESBL/
CHROMID[®] VRE

CHROMID[®]
MRSA/
S. aureus

CHROMID[®]
SMART MRSA/
S. aureus

CHROMID[®] range

VALIDATED and COMPATIBLE

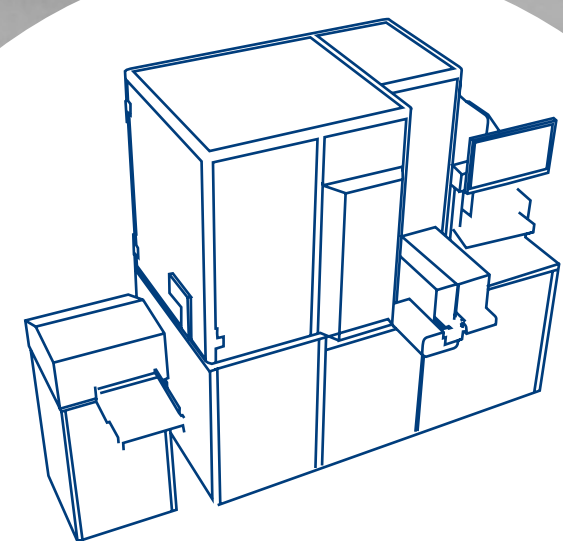

WASP[®]
empowered
by bioMérieux

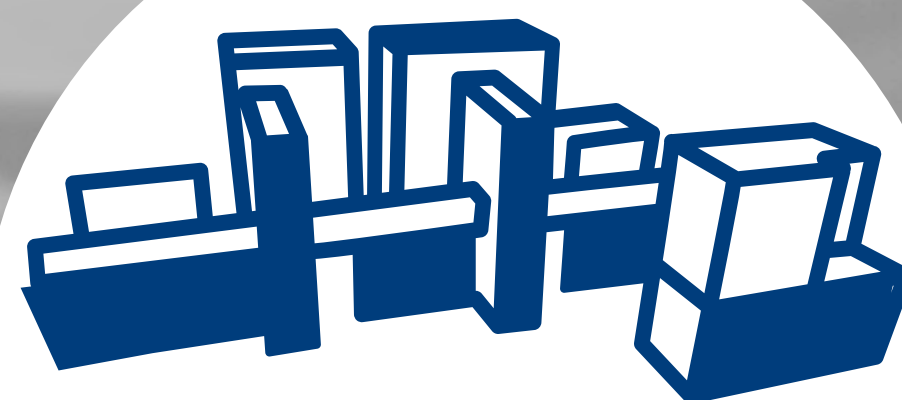

WASPLab[®]
empowered
by bioMérieux



ETEST[®]

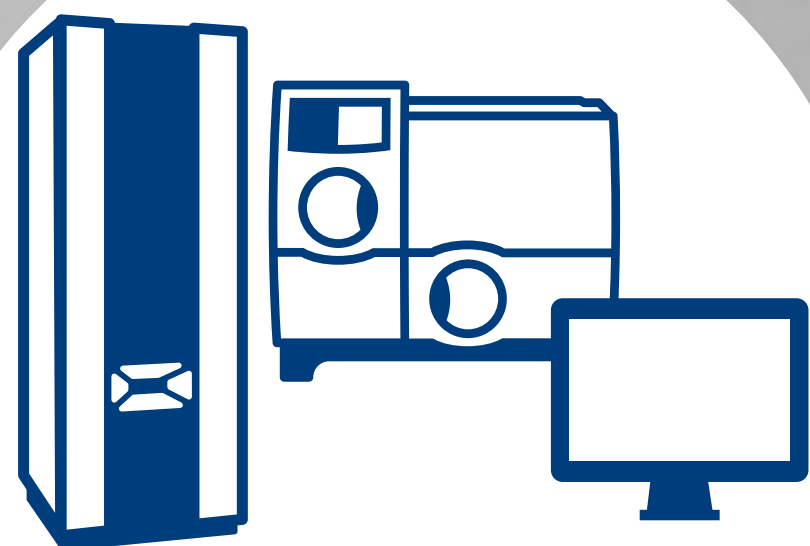

VITEK[®]
SOLUTIONS

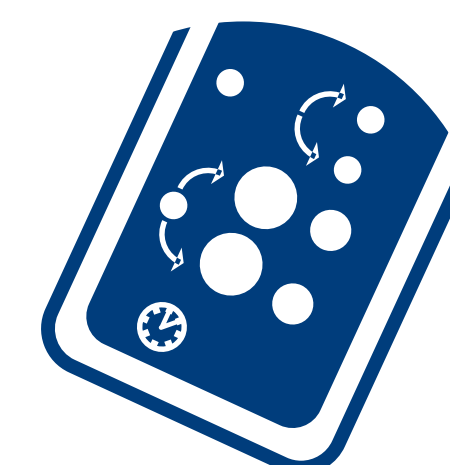

RAPIDEC[®]
CARBA NP

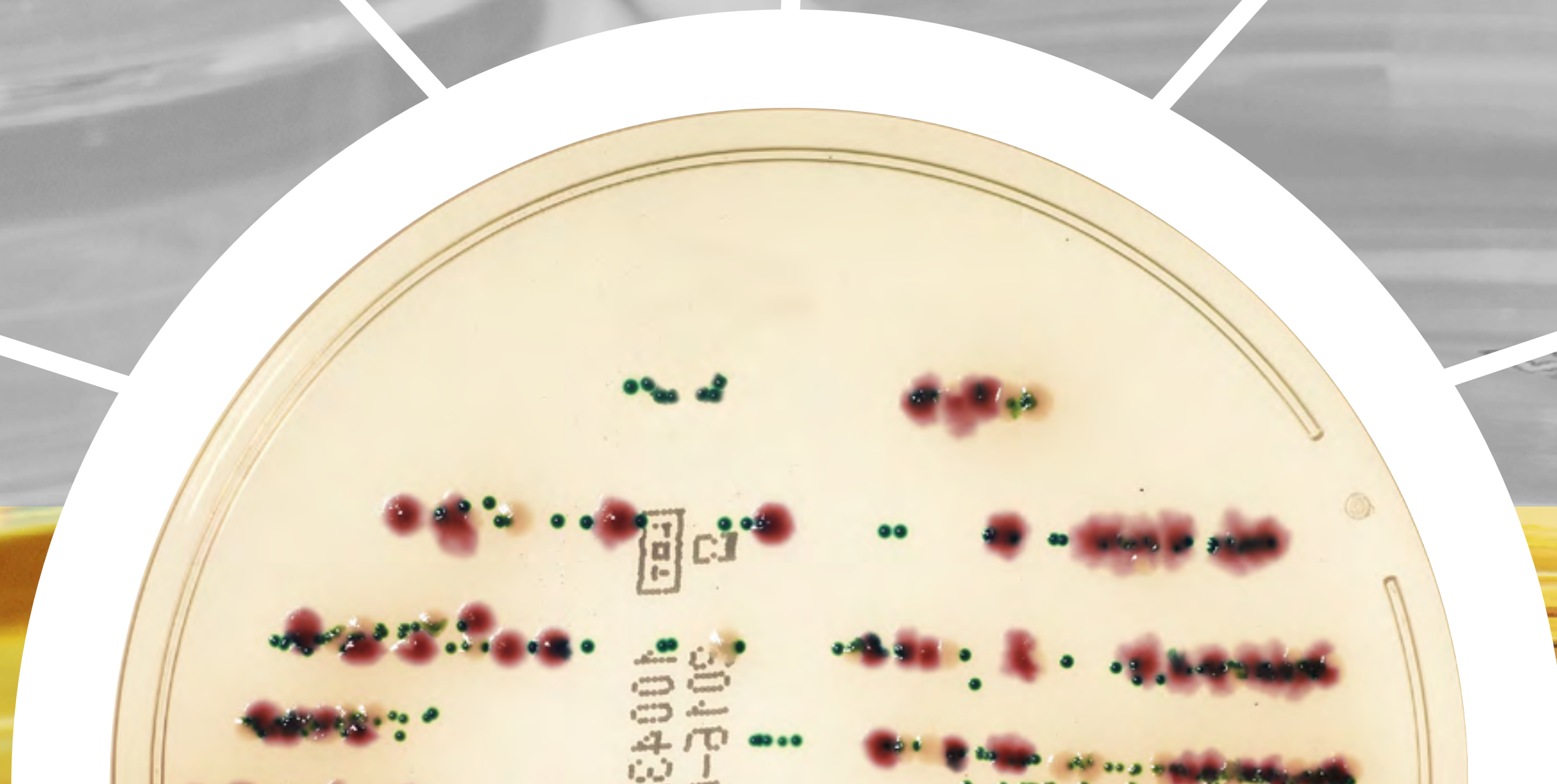

CHROMID[®]
CARBA

CHROMID[®]
Colistin R

CHROMID[®]
ESBL

CHROMID[®]
MRSA

CHROMID[®]
MRSA SMART

CHROMID[®]
OXA-48

CHROMID[®]
VRE

CHROMID[®]
CARBA SMART

CHROMID[®]
ESBL/
CHROMID[®] VRE

CHROMID[®]
MRSA/
S. aureus

CHROMID[®]
SMART MRSA/
S. aureus

CHROMID[®] CARBA agar

Screening of carbapenemase producing *Enterobacterales* in 18-24 hours on clinical specimens - stools or rectal swabs. ⁽⁴⁾

K.pneumoniae ① - *E.coli* ②
18 hours

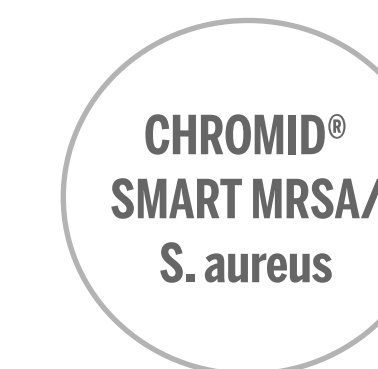
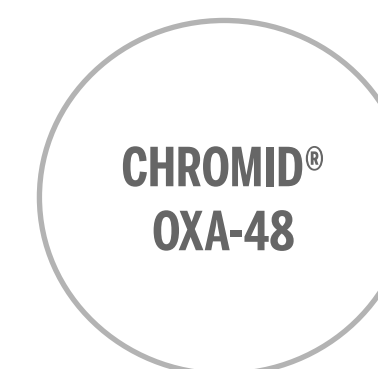
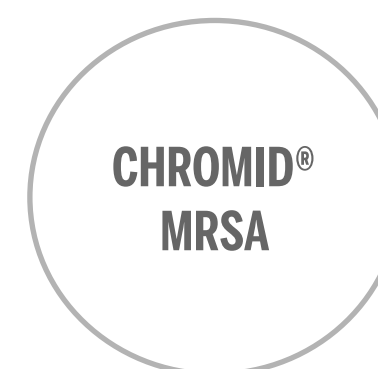
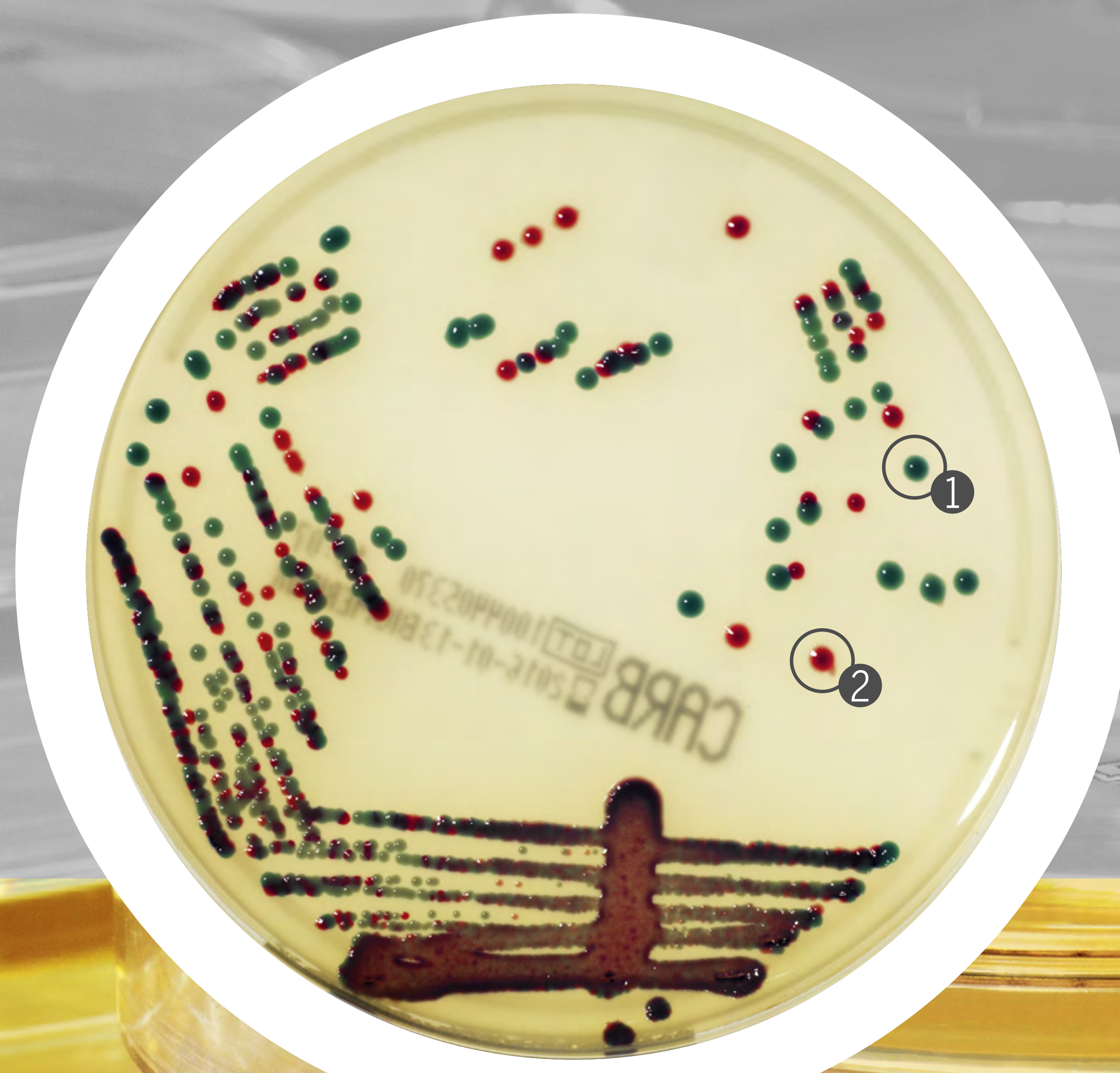

CHROMID[®] CARBA agar

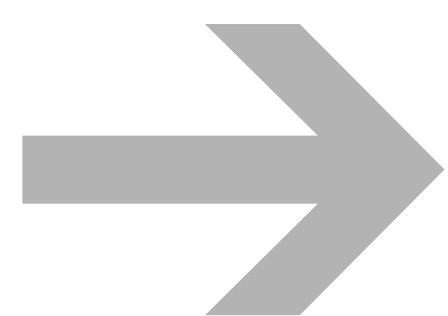

- Direct and or presumptive identification of *Enterobacterales* species
- Global solution for Resistance identification thanks to RAPIDEC[®] CARBA NP compatibility
- Formulation FDA cleared

For more information, consult the instructions for use.

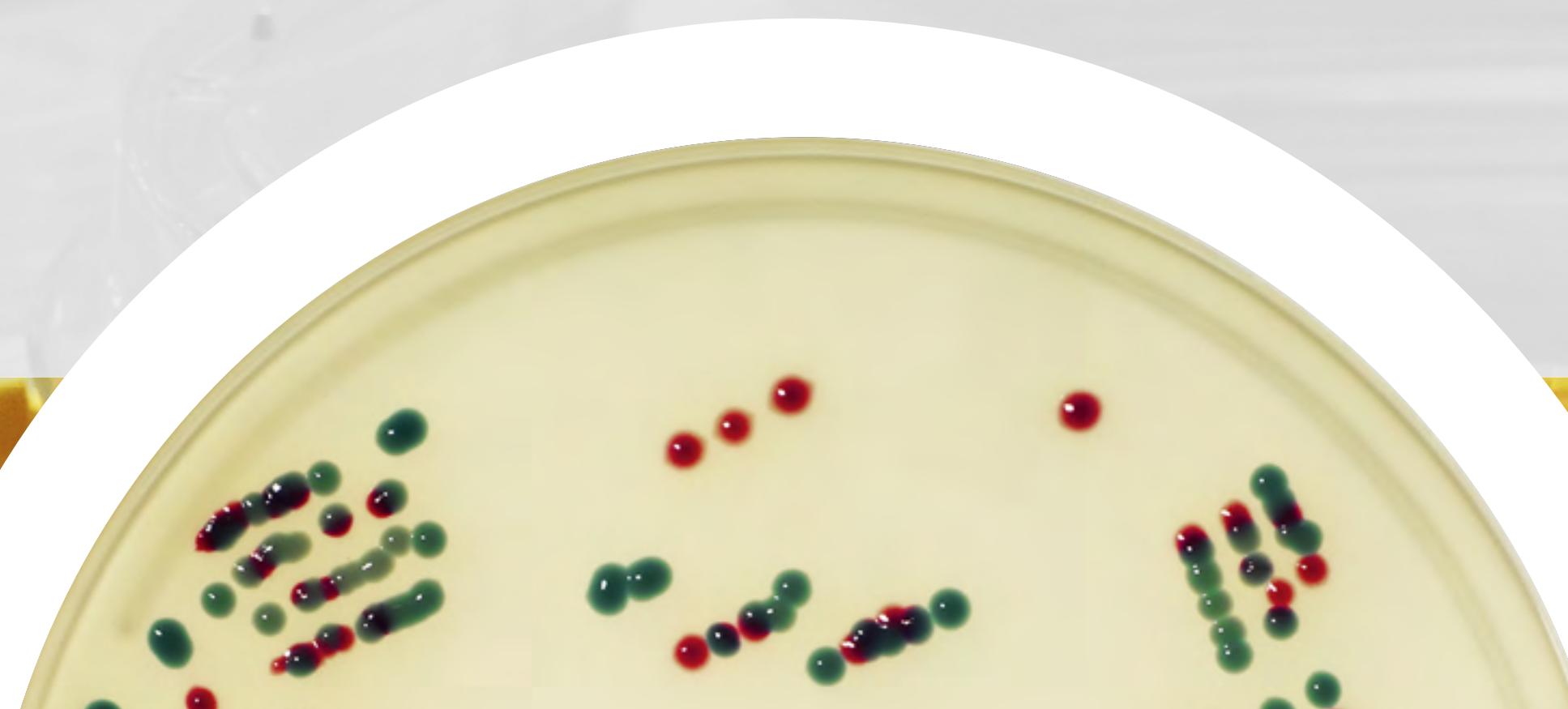

CHROMID[®]
CARBA

CHROMID[®]
Colistin R

CHROMID[®]
ESBL

CHROMID[®]
MRSA

CHROMID[®]
MRSA SMART

CHROMID[®]
OXA-48

CHROMID[®]
VRE

CHROMID[®]
CARBA SMART

CHROMID[®]
ESBL/
CHROMID[®] VRE

CHROMID[®]
MRSA/
S. aureus

CHROMID[®]
SMART MRSA/
S. aureus

CHROMID[®] Colistin R agar

Screening of Gram-negative bacteria with colistin resistance in 18-24 hours on clinical and veterinary samples. ⁽⁵⁾

K.pneumoniae ① - *E.coli* ②
24 hours



CHROMID[®]
CARBA

CHROMID[®]
Colistin R

CHROMID[®]
ESBL

CHROMID[®]
MRSA

CHROMID[®]
MRSA SMART

CHROMID[®]
OXA-48

CHROMID[®]
VRE

CHROMID[®]
CARBA SMART

CHROMID[®]
ESBL/
CHROMID[®] VRE

CHROMID[®]
MRSA/
S. aureus

CHROMID[®]
SMART MRSA/
S. aureus

CHROMID[®] Colistin R agar



Two claims:

- Screening of colistin R *Enterobacterales*
- Qualitative resistance detection to colistin from isolated colonies: alternative method to broth micro dilution method

Optimized protocol for less confirmatory tests

For more information, consult the instructions for use.

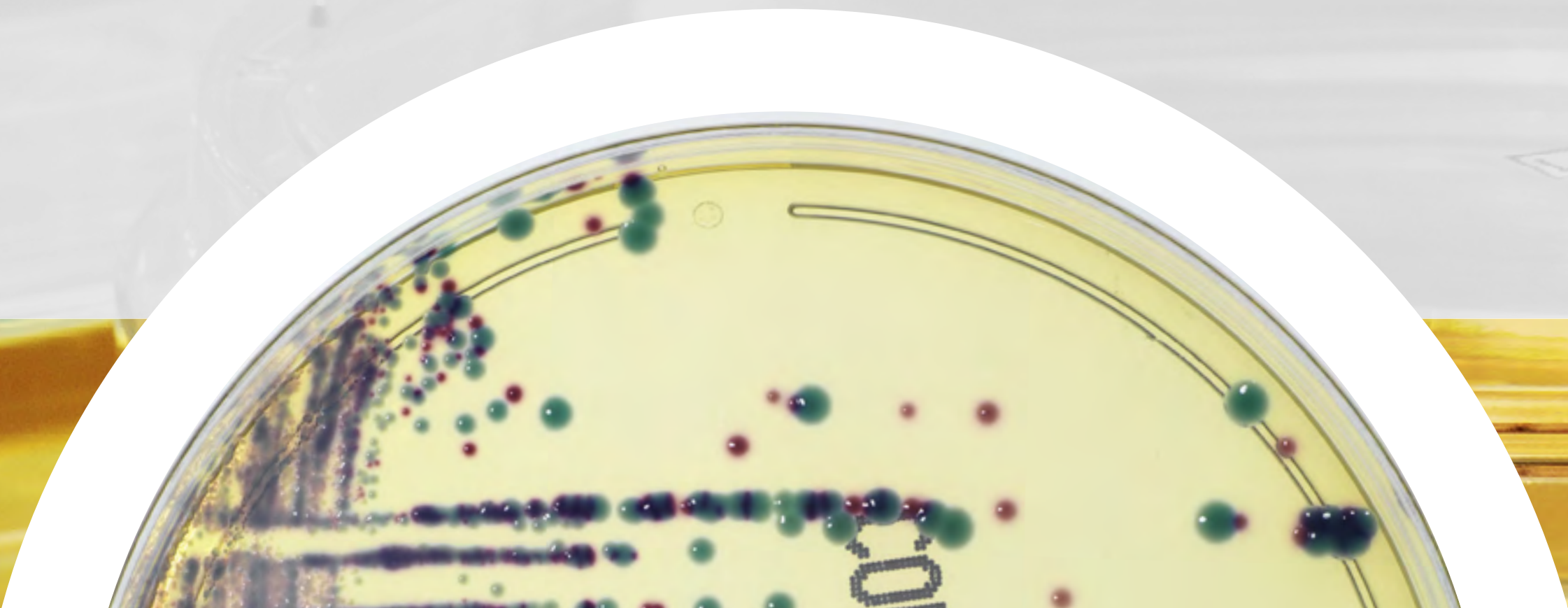

CHROMID[®]
CARBA

CHROMID[®]
Colistin R

CHROMID[®]
ESBL

CHROMID[®]
MRSA

CHROMID[®]
MRSA SMART

CHROMID[®]
OXA-48

CHROMID[®]
VRE

CHROMID[®]
CARBA SMART

CHROMID[®]
ESBL/
CHROMID[®] VRE

CHROMID[®]
MRSA/
S. aureus

CHROMID[®]
SMART MRSA/
S. aureus

CHROMID[®] ESBL agar

Screening of ESBL producing *Enterobacterales* in 18-24 hours on clinical specimens - rectal swabs, urines and respiratory specimens. ⁽⁷⁾

K.pneumoniae ①
18 hours

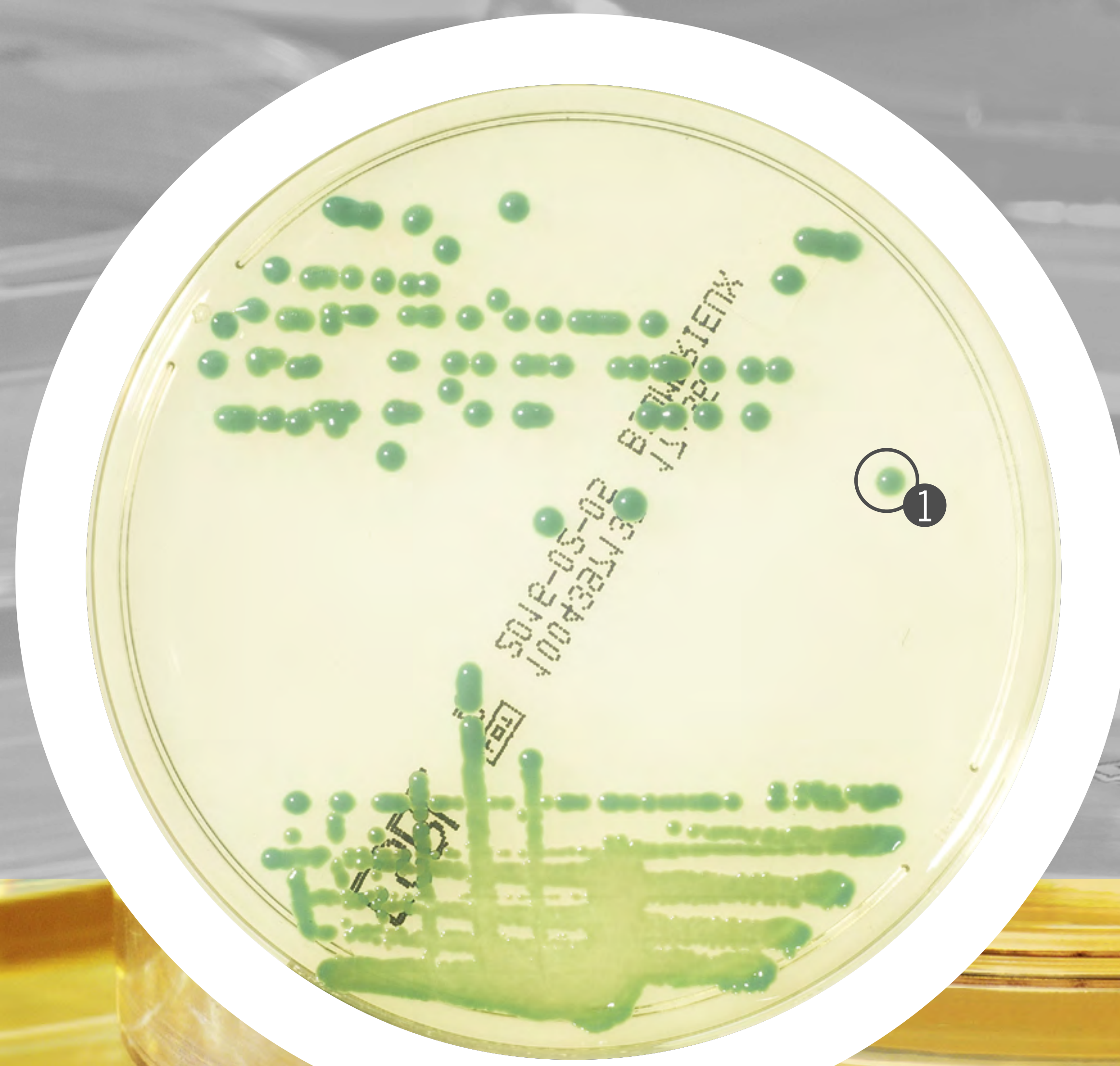

CHROMID[®]
CARBA

CHROMID[®]
Colistin R

CHROMID[®]
ESBL

CHROMID[®]
MRSA

CHROMID[®]
MRSA SMART

CHROMID[®]
OXA-48

CHROMID[®]
VRE

CHROMID[®]
CARBA SMART

CHROMID[®]
ESBL/
CHROMID[®] VRE

CHROMID[®]
MRSA/
S. aureus

CHROMID[®]
SMART MRSA/
S. aureus

CHROMID[®] ESBL agar



- Validated on several specimens: stools, urines, respiratory samples and rectal swabs.
- Direct identification of *E. coli*, KESC and *Proteaeae*.
- Detection of a wide range of Multi-Drug-Resistant *Enterobacterales*

For more information, consult the instructions for use.

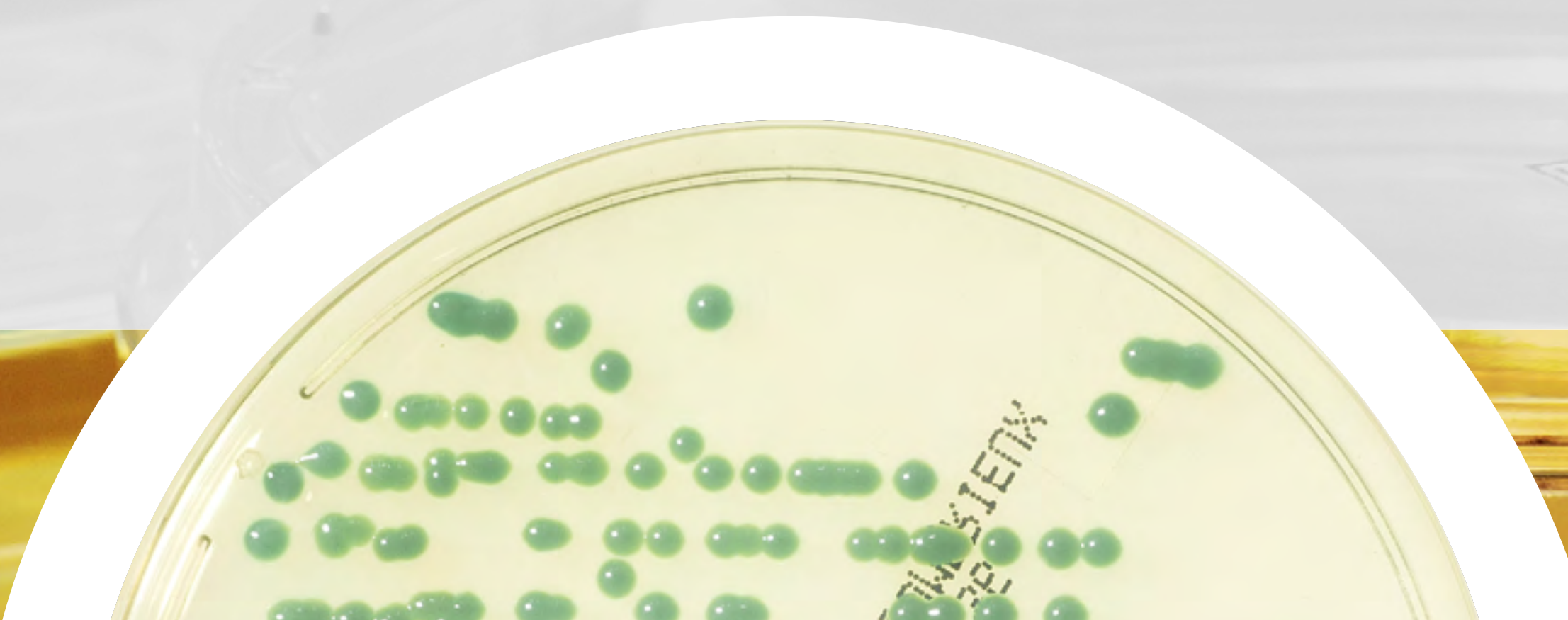

CHROMID[®] MRSA agar

Screening of Methicillin-resistant *Staphylococcus aureus* (MRSA)^{(9), (10)}

Methicillin-resistant *S.aureus* ①
18 hours

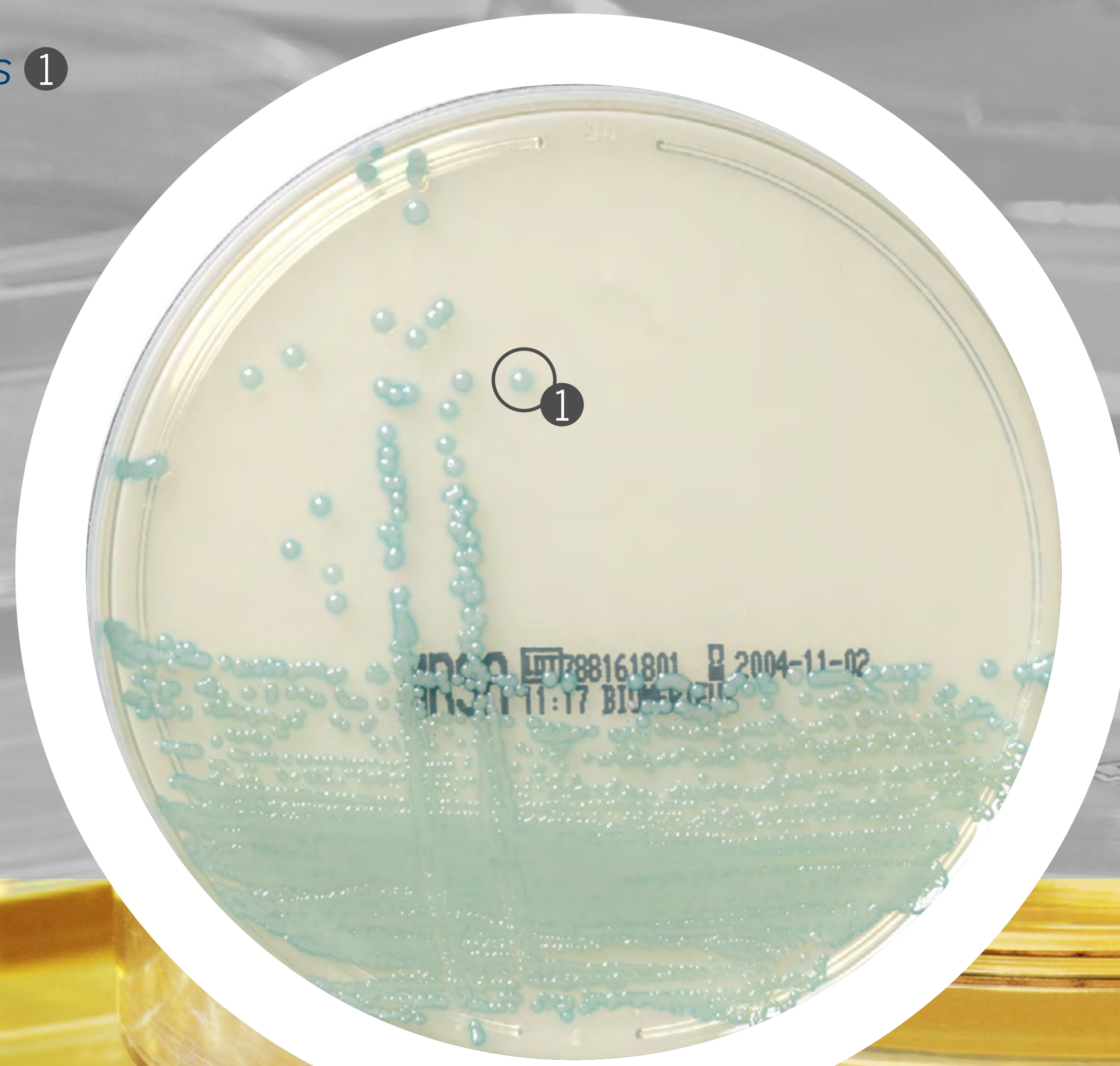

CHROMID[®]
CARBA

CHROMID[®]
Colistin R

CHROMID[®]
ESBL

CHROMID[®]
MRSA

CHROMID[®]
MRSA SMART

CHROMID[®]
OXA-48

CHROMID[®]
VRE

CHROMID[®]
CARBA SMART

CHROMID[®]
ESBL/
CHROMID[®] VRE

CHROMID[®]
MRSA/
S. aureus

CHROMID[®]
SMART MRSA/
S. aureus

CHROMID[®] MRSA agar



- Direct identification of MRSA in nasal swabs in 18/24h.
- Detection of MecC and MecA validated by external studies ^(9, 10)
- Formula FDA cleared
- Validated on nasal swabs, throat, perineum, wound, groin and positive blood culture

For more information, consult the instructions for use.

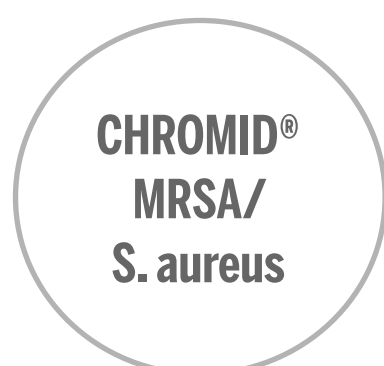

CHROMID[®] MRSA SMART agar

Screening of methicillin-resistant *Staphylococcus aureus* in 18-24 hours on nasal swabs, throat, perineum, wound, groin and positive blood culture specimens ⁽¹⁷⁾

Methicillin-resistant *S.aureus* ①
18 hours



CHROMID[®]
CARBA

CHROMID[®]
Colistin R

CHROMID[®]
ESBL

CHROMID[®]
MRSA

CHROMID[®]
MRSA SMART

CHROMID[®]
OXA-48

CHROMID[®]
VRE

CHROMID[®]
CARBA SMART

CHROMID[®]
ESBL/
CHROMID[®] VRE

CHROMID[®]
MRSA/
S. aureus

CHROMID[®]
SMART MRSA/
S. aureus

CHROMID[®] MRSA SMART agar



- Rapid and direct identification of MRSA in 18/24 hours
- Detection of MecC and MecA validated by external studies ⁽¹⁷⁾
- Compatible for all routines with and without enrichment phase on nasal swabs, throat, groin, perineum, wounds, axilla

For more information, consult the instructions for use.

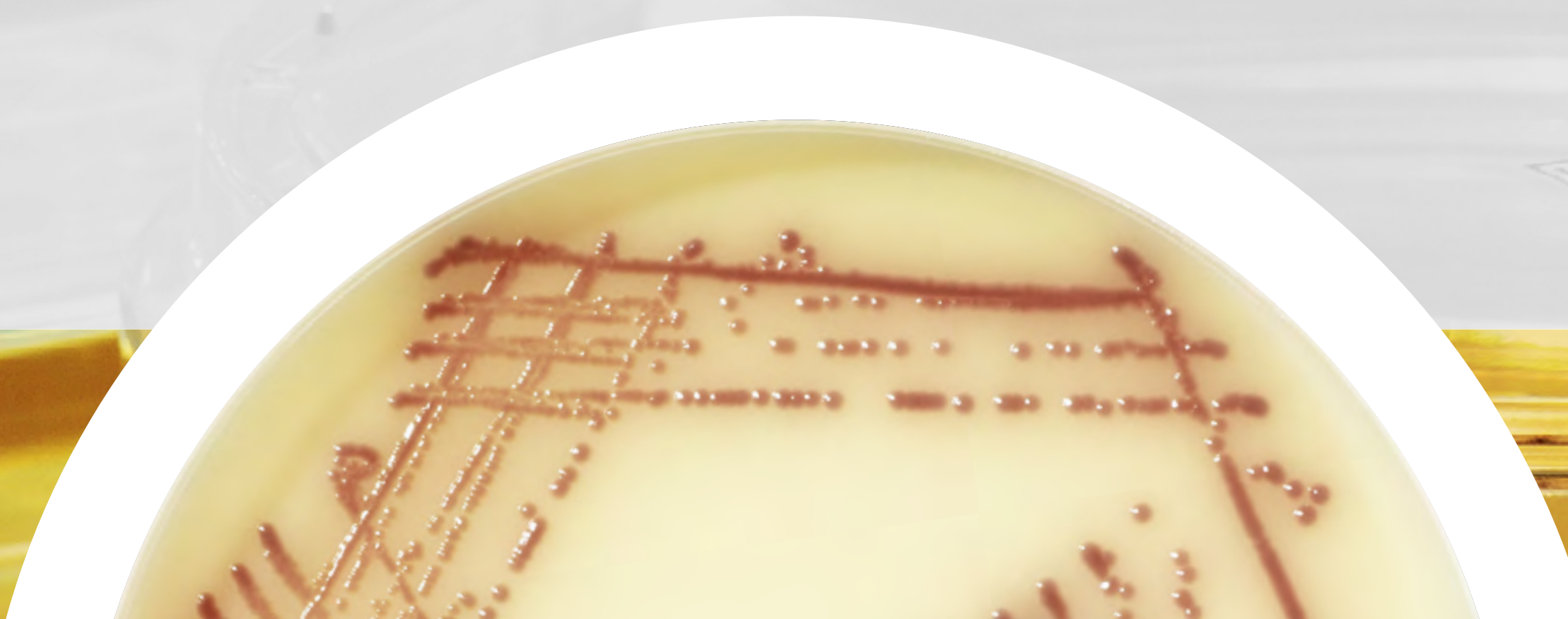

CHROMID[®] OXA-48 agar

Screening of carbapenemase OXA-48 producing *Enterobacterales* in 18-24 hours on clinical specimens - stools or rectal swabs.

K.pneumoniae ① - *E.coli* ②
18 hours



CHROMID[®]
CARBA

CHROMID[®]
Colistin R

CHROMID[®]
ESBL

CHROMID[®]
MRSA

CHROMID[®]
MRSA SMART

CHROMID[®]
OXA-48

CHROMID[®]
VRE

CHROMID[®]
CARBA SMART

CHROMID[®]
ESBL/
CHROMID[®] VRE

CHROMID[®]
MRSA/
S. aureus

CHROMID[®]
SMART MRSA/
S. aureus

CHROMID[®] OXA-48 agar

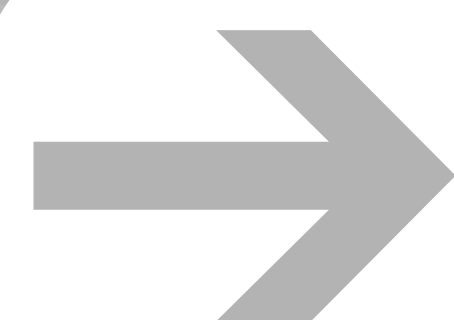

- Direct identification of *E.coli*, KESC, *Proteeae*
- Detection of OXA-48 producing *Enterobacterales* in 18/24 hours
- Recommended when outbreaks

For more information, consult the instructions for use.

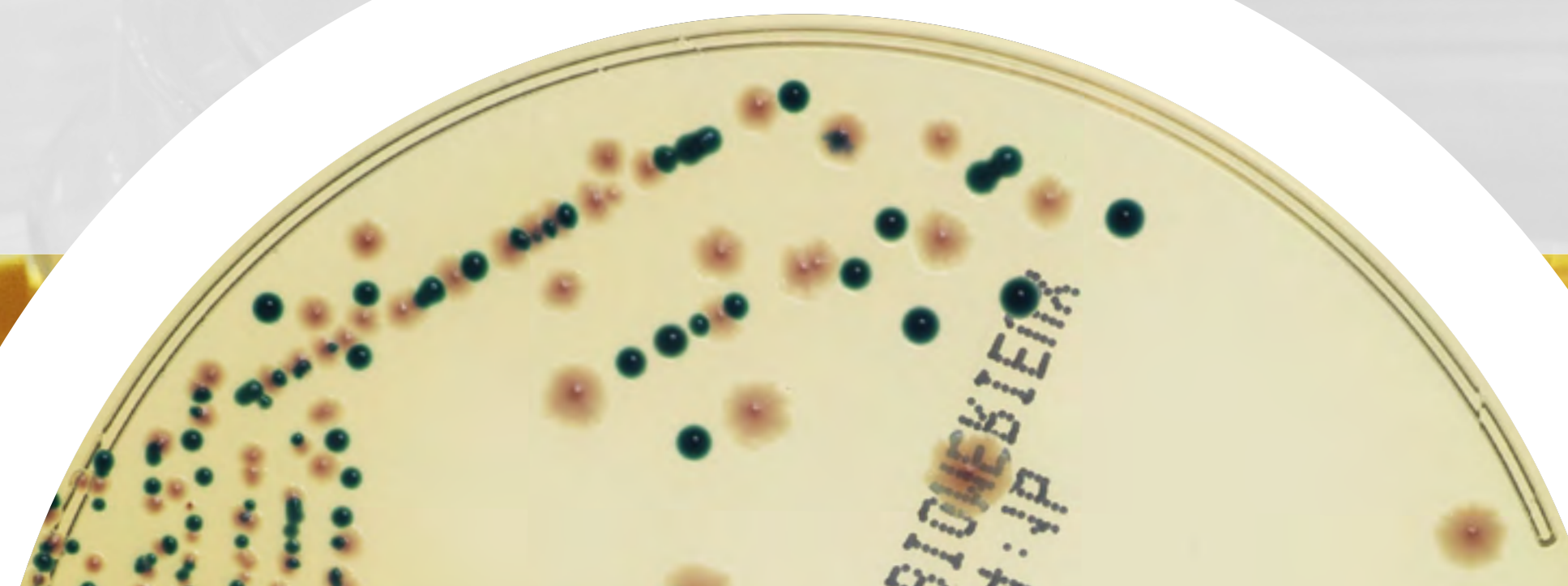

CHROMID[®]
CARBA

CHROMID[®]
Colistin R

CHROMID[®]
ESBL

CHROMID[®]
MRSA

CHROMID[®]
MRSA SMART

CHROMID[®]
OXA-48

CHROMID[®]
VRE

CHROMID[®]
CARBA SMART

CHROMID[®]
ESBL/
CHROMID[®] VRE

CHROMID[®]
MRSA/
S. aureus

CHROMID[®]
SMART MRSA/
S. aureus

CHROMID[®] VRE agar

Screening of VRE with characteristic coloration of *Enterococcus faecalis* and *E. faecium* in 24 hours on stools and rectal swab specimens. ⁽¹⁴⁾

Enterococcus faecalis ①
Enterococcus faecium ②
24 hours



CHROMID[®]
CARBA

CHROMID[®]
Colistin R

CHROMID[®]
ESBL

CHROMID[®]
MRSA

CHROMID[®]
MRSA SMART

CHROMID[®]
OXA-48

CHROMID[®]
VRE

CHROMID[®]
CARBA SMART

CHROMID[®]
ESBL/
CHROMID[®] VRE

CHROMID[®]
MRSA/
S. aureus

CHROMID[®]
SMART MRSA/
S. aureus

CHROMID[®] VRE agar



- Streamline the workflow by limiting confirmatory tests
- Easy to read & to implement in labs
- Increase the recovery of VanB, improve patients management

For more information, consult the instructions for use.

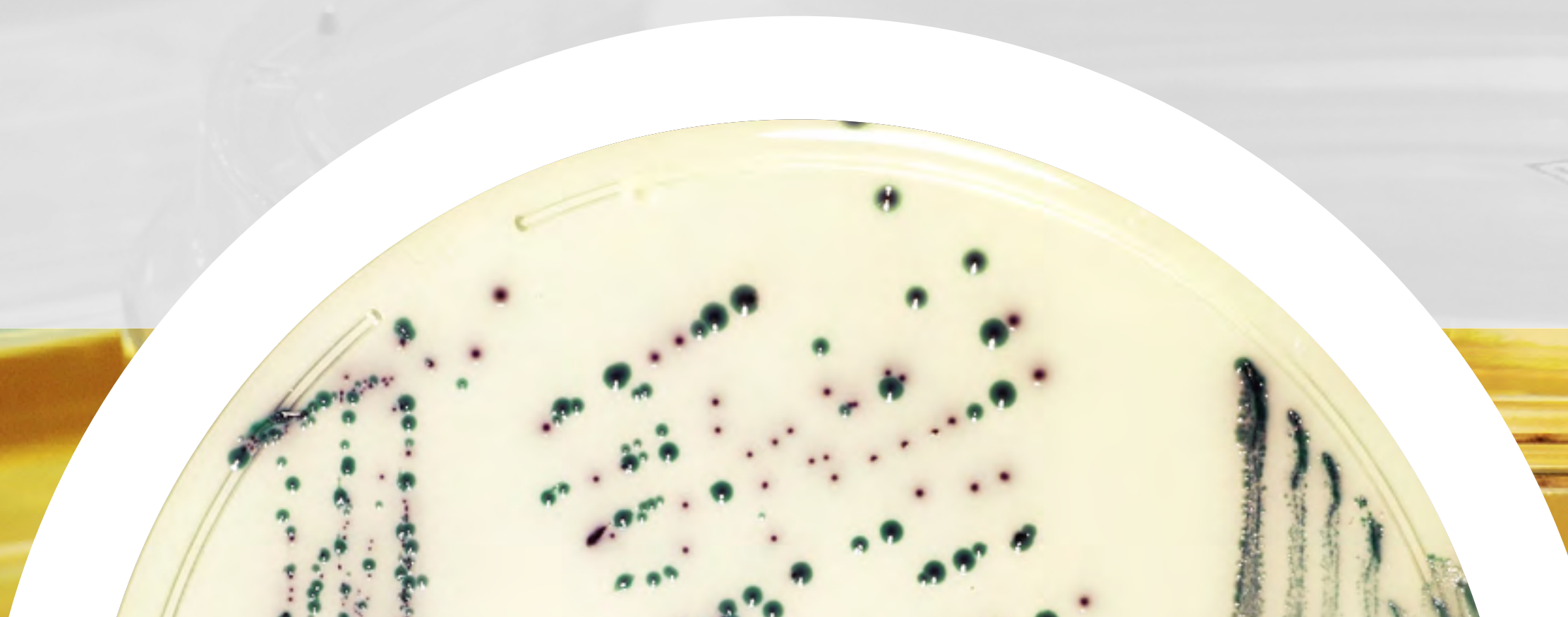

CHROMID[®]
CARBA

CHROMID[®]
Colistin R

CHROMID[®]
ESBL

CHROMID[®]
MRSA

CHROMID[®]
MRSA SMART

CHROMID[®]
OXA-48

CHROMID[®]
VRE

CHROMID[®]
CARBA SMART

CHROMID[®]
ESBL/
CHROMID[®] VRE

CHROMID[®]
MRSA/
S. aureus

CHROMID[®]
SMART MRSA/
S. aureus

CHROMID[®] CARBA SMART agars

Screening of carbapenemase producing *Enterobacterales* in 18-24 hours on clinical specimens - stools or rectal swabs. ⁽⁴⁾

K.pneumoniae OXA-48 ①

E.coli KPC ②

18 hours

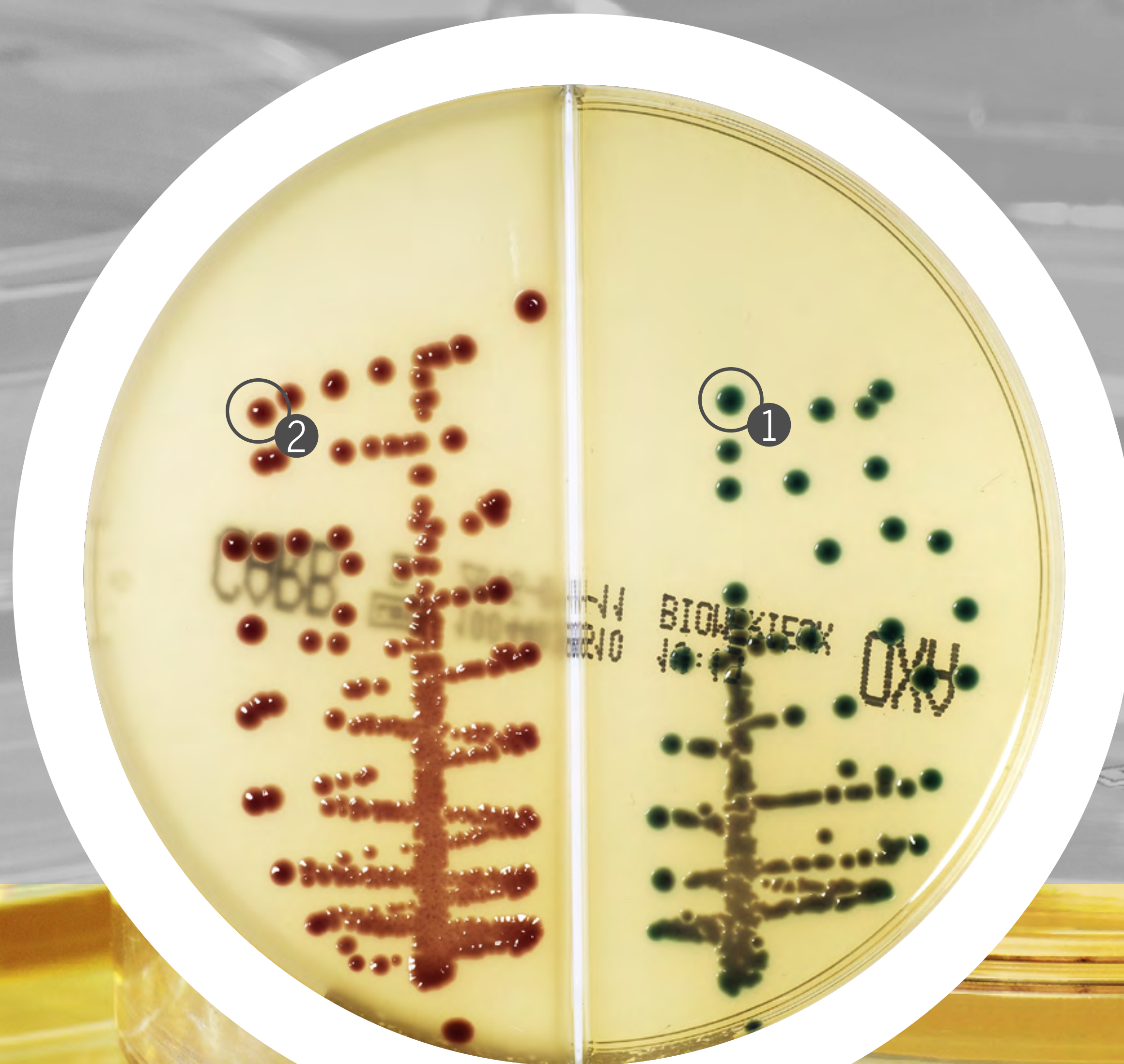

CHROMID[®]
CARBA

CHROMID[®]
Colistin R

CHROMID[®]
ESBL

CHROMID[®]
MRSA

CHROMID[®]
MRSA SMART

CHROMID[®]
OXA-48

CHROMID[®]
VRE

CHROMID[®]
CARBA SMART

CHROMID[®]
ESBL/
CHROMID[®] VRE

CHROMID[®]
MRSA/
S. aureus

CHROMID[®]
SMART MRSA/
S. aureus

CHROMID[®] CARBA SMART agars



- Detection of the Carbapenemases: KPC, OXA-48, NDM, VIM, IMP...
- Global solution for Resistance identification thanks to RAPIDEC[®] CARBA NP compatibility
- Specificity of OXA-48 reaches 100%

For more information, consult the instructions for use.

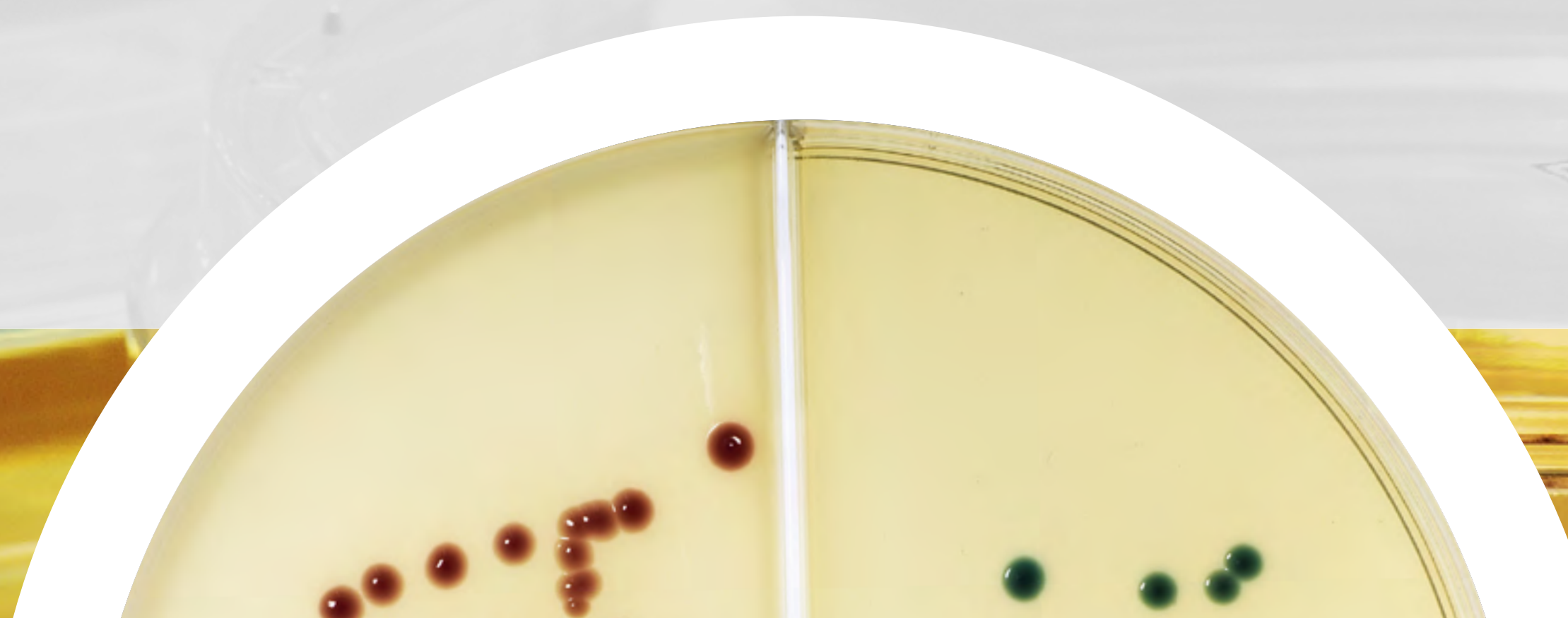

CHROMID[®]
CARBA

CHROMID[®]
Colistin R

CHROMID[®]
ESBL

CHROMID[®]
MRSA

CHROMID[®]
MRSA SMART

CHROMID[®]
OXA-48

CHROMID[®]
VRE

CHROMID[®]
CARBA SMART

CHROMID[®]
ESBL/
CHROMID[®] VRE

CHROMID[®]
MRSA/
S. aureus

CHROMID[®]
SMART MRSA/
S. aureus

CHROMID[®] ESBL/CHROMID[®] VRE agars

Selective chromogenic media: for the screening of Extended Spectrum β -Lactamase-producing enterobacteria (ESBL) and for the detection and differentiation of *Enterococcus faecium* and *E. faecalis* showing acquired vancomycin resistance (VRE).

ESBL *E. coli* ①

VR *Enterococcus faecium* ②

18/24 hours

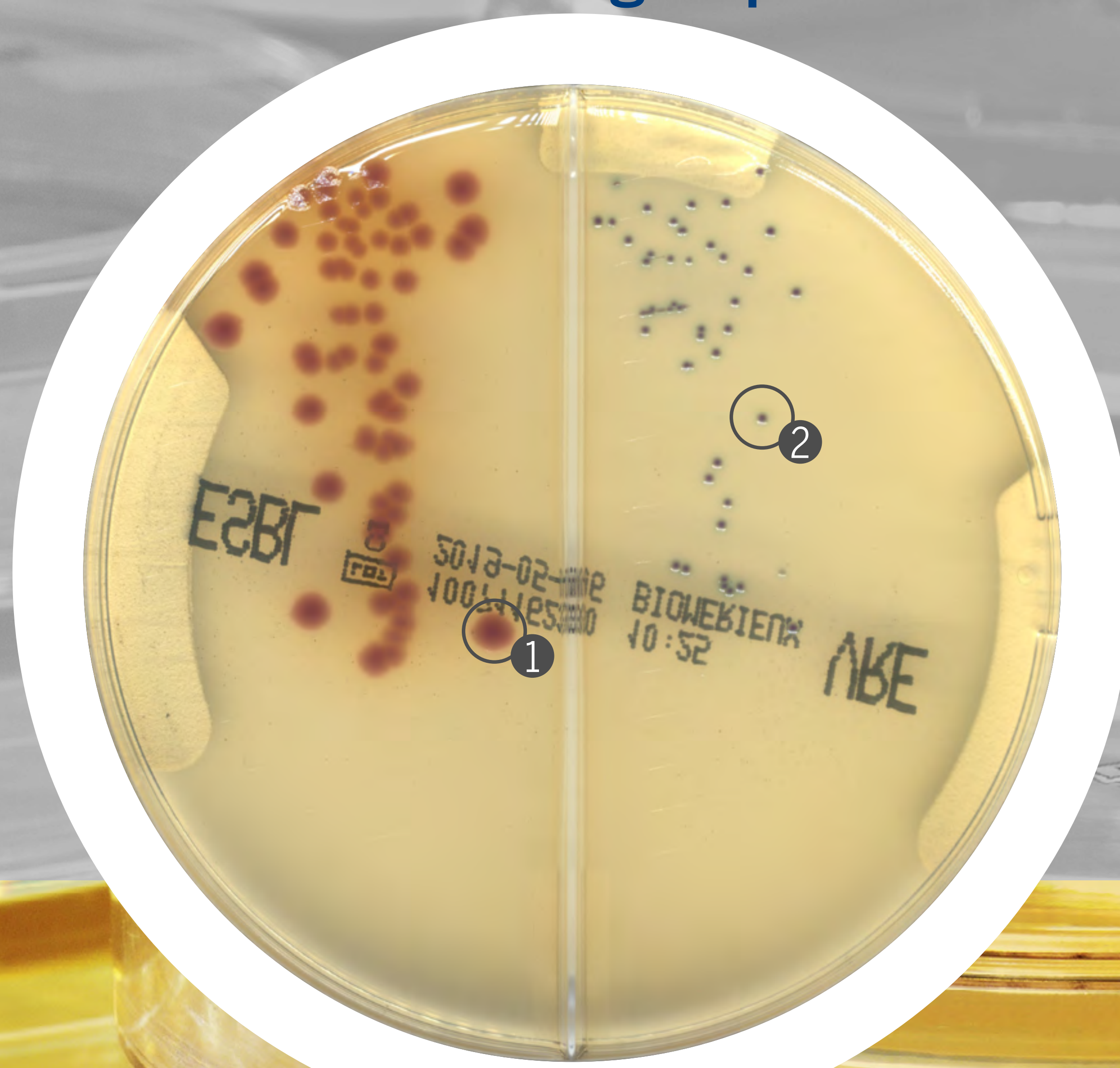

CHROMID[®]
CARBA

CHROMID[®]
Colistin R

CHROMID[®]
ESBL

CHROMID[®]
MRSA

CHROMID[®]
MRSA SMART

CHROMID[®]
OXA-48

CHROMID[®]
VRE

CHROMID[®]
CARBA SMART

CHROMID[®]
ESBL/
CHROMID[®] VRE

CHROMID[®]
MRSA/
S. aureus

CHROMID[®]
SMART MRSA/
S. aureus

CHROMID[®] ESBL/CHROMID[®] VRE agars



- Only 1 handling step to test 2 media
- Two valuable resistance informations on the same specimen
- Reduce costs through improved stock and waste management

For more information, consult the instructions for use.

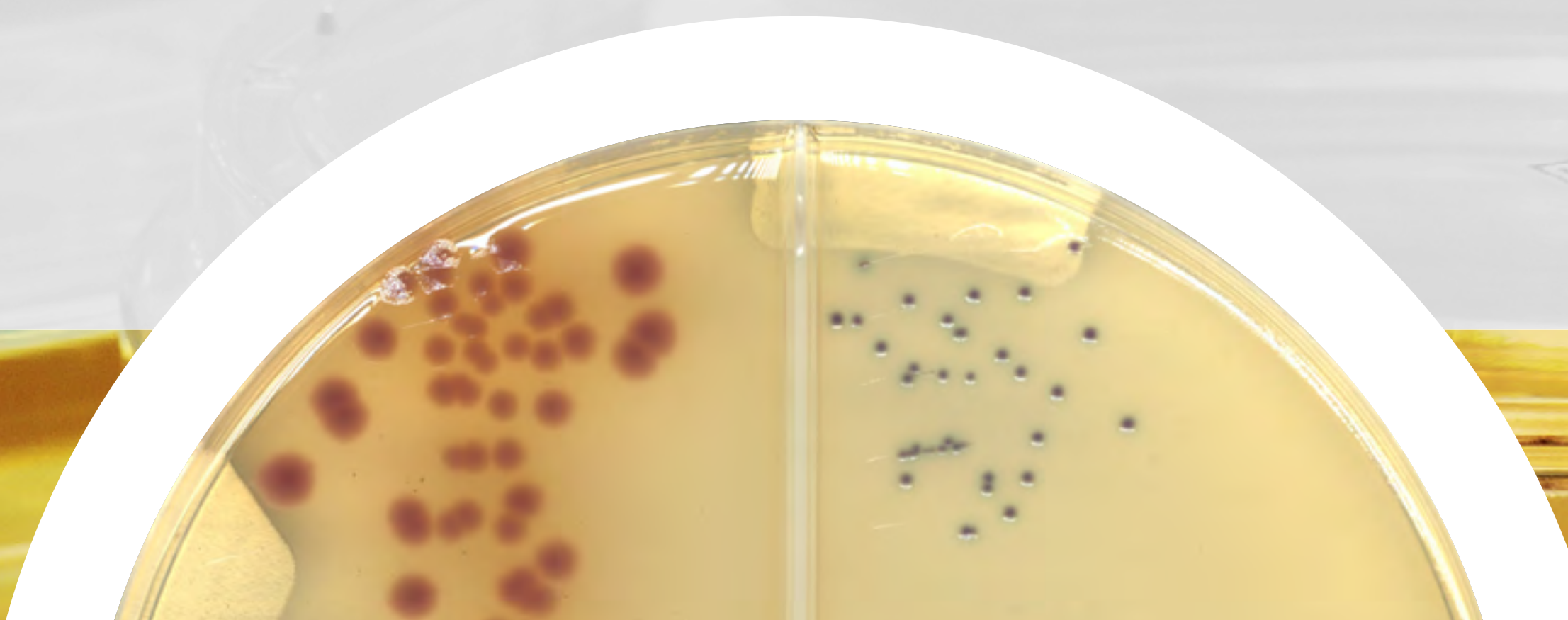

CHROMID[®]
CARBA

CHROMID[®]
Colistin R

CHROMID[®]
ESBL

CHROMID[®]
MRSA

CHROMID[®]
MRSA SMART

CHROMID[®]
OXA-48

CHROMID[®]
VRE

CHROMID[®]
CARBA SMART

CHROMID[®]
ESBL/
CHROMID[®] VRE

CHROMID[®]
MRSA/
S. aureus

CHROMID[®]
SMART MRSA/
S. aureus

CHROMID[®] MRSA/S.aureus agars

Screening of methicillin-resistant *Staphylococcus aureus* (MRSA) and selective isolation of staphylococci and the direct identification of *S. aureus*.

S.aureus MSSA & MRSA ①

MRSA ②

24 hours

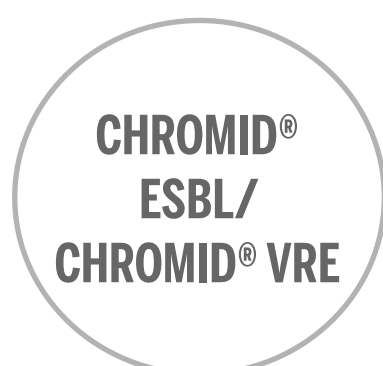

CHROMID[®] MRSA/S.aureus agars



- Only 1 handling step to manage 2 media
- Simultaneous detection of *S. aureus* and MRSA
- Reduce costs through improved stock and waste management

For more information, consult the instructions for use.



CHROMID[®]
CARBA

CHROMID[®]
Colistin R

CHROMID[®]
ESBL

CHROMID[®]
MRSA

CHROMID[®]
MRSA SMART

CHROMID[®]
OXA-48

CHROMID[®]
VRE

CHROMID[®]
CARBA SMART

CHROMID[®]
ESBL/
CHROMID[®] VRE

CHROMID[®]
MRSA/
S. aureus

CHROMID[®]
SMART MRSA/
S. aureus

CHROMID[®] SMART MRSA/S.aureus agars

Combining *S.aureus* identification with direct detection of Methicillin resistance in 18-24 hours on nasal swabs, throat, perineum, wound, groin and positive blood culture specimens.

MRSA ① - *S.aureus* ②
18 hours

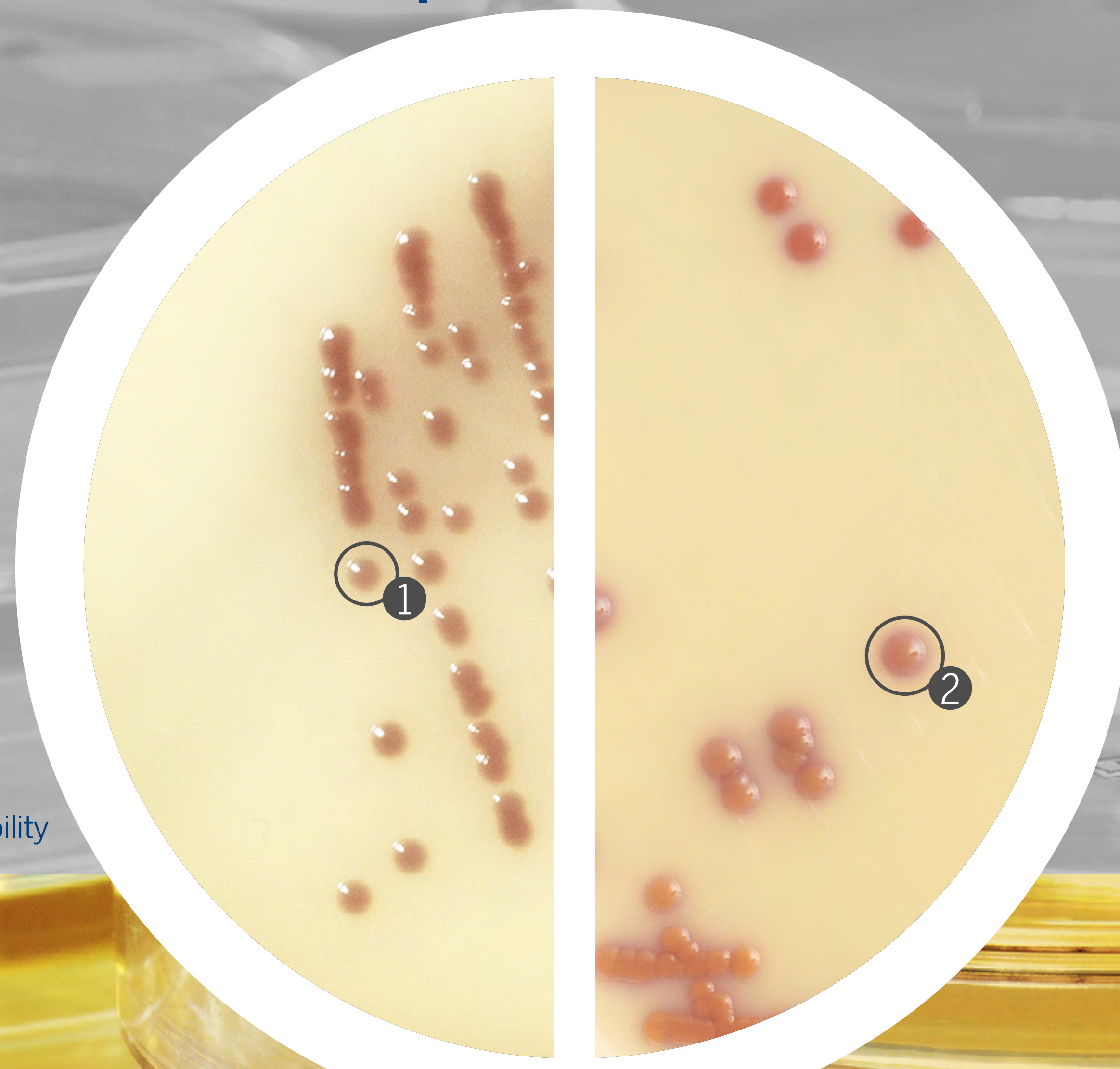

* Contact your local representative for availability

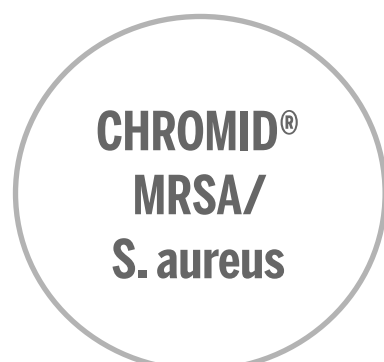
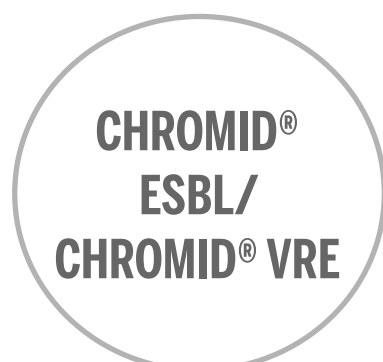

CHROMID[®] SMART MRSA/S.aureus agars



- Only 1 handling step to manage 2 media
- Simultaneous detection of *S. aureus* and MRSA in 18/24 hours
- Reduce costs through improved stock and waste management

For more information, consult the instructions for use.

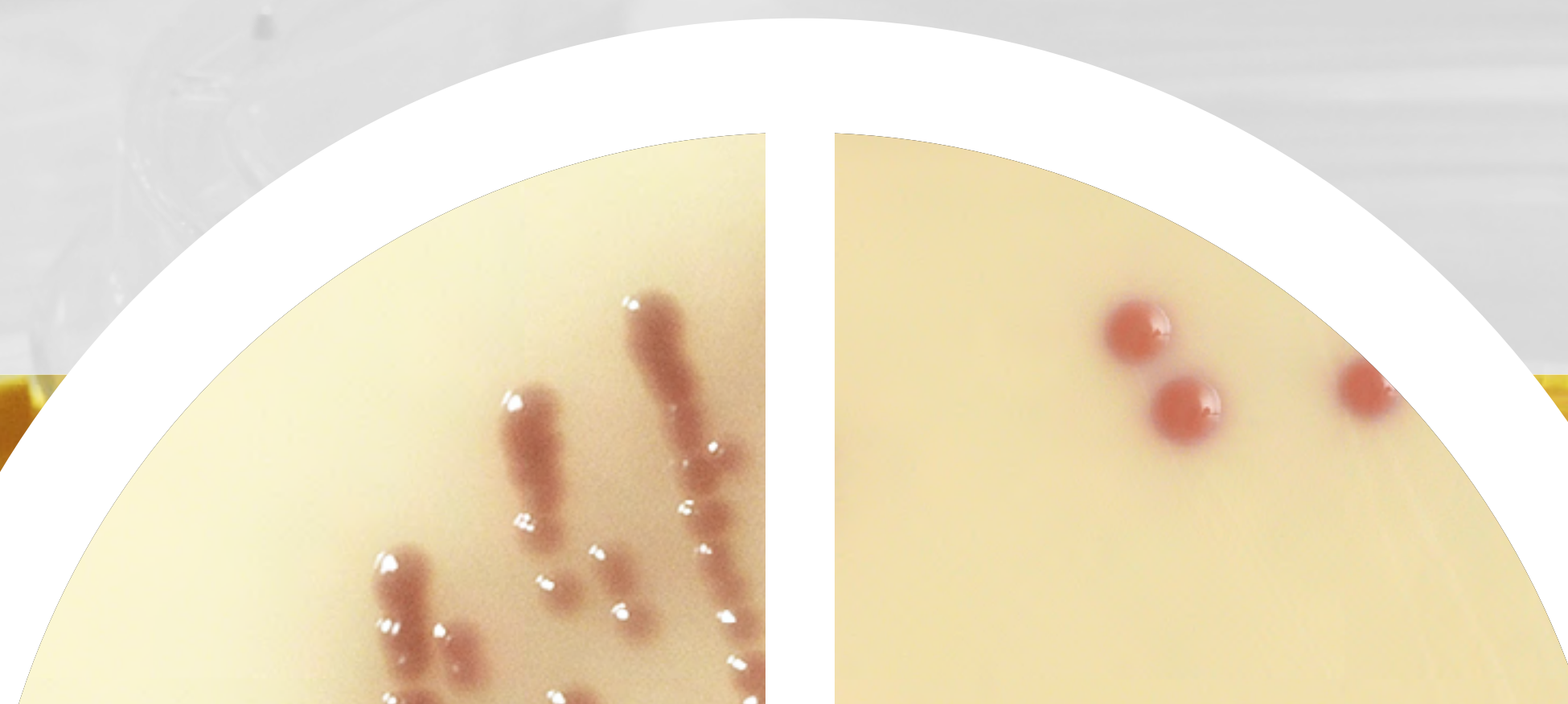

CHROMID[®]
CARBA

CHROMID[®]
Colistin R

CHROMID[®]
ESBL

CHROMID[®]
MRSA

CHROMID[®]
MRSA SMART

CHROMID[®]
OXA-48

CHROMID[®]
VRE

CHROMID[®]
CARBA SMART

CHROMID[®]
ESBL/
CHROMID[®] VRE

CHROMID[®]
MRSA/
S. aureus

CHROMID[®]
SMART MRSA/
S. aureus

CHROMID[®] FOR IDENTIFICATION

CASA[™]

CHROMID[®]
Candida

CHROMID[®]
Candida/SGC2

CHROMID[®]
C. difficile

CHROMID[®]
CPS[®] Elite

CHROMID[®] CPS[®]
Elite/Columbia
CNA + 5% sheep
blood

CHROMID[®]
P. aeruginosa

CHROMID[®]
Salmonella Elite

CHROMID[®]
Salmonella/
Hektoen

CHROMID[®]
S.aureus Elite

CHROMID[®]
Strepto B

CHROMID[®]
Vibrio

GRANADA[™]

GRANADA/
Columbia CNA
+5% sheep
blood

NTM Elite

CHROMID[®]
range

Contact your local representative for local availability

CULTURE
OF
CONFIDENCE

CULTURE
OF
QUALITY

CULTURE
OF
SERVICE

CULTURE
OF
INNOVATION

CHROMID[®]
FOR RESISTANCE
SCREENING

CHROMID[®]
FOR
IDENTIFICATION

CHROMID[®]
BIPLATES

SAMPLE
TYPES

BIBLIO-
GRAPHY

CHROMID[®] range ⁽¹⁾

The most extensive range of chromogenic media for the simultaneous culture and identification of micro-organisms

Easy to use and read

- Specific and intense coloration for clear identification
- Improved detection of mixed cultures
- Limited training needed

Quicker, reliable results for better patient treatment

- Identification in 18 or 24 hours
- Less need for confirmation testing

Improved workflow

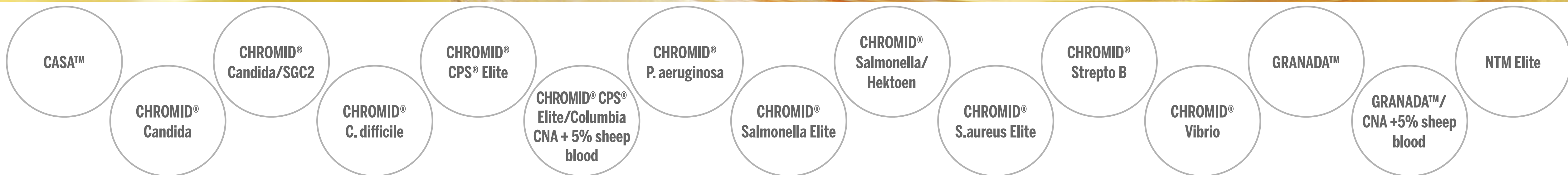

CHROMID[®] range

VALIDATED and COMPATIBLE

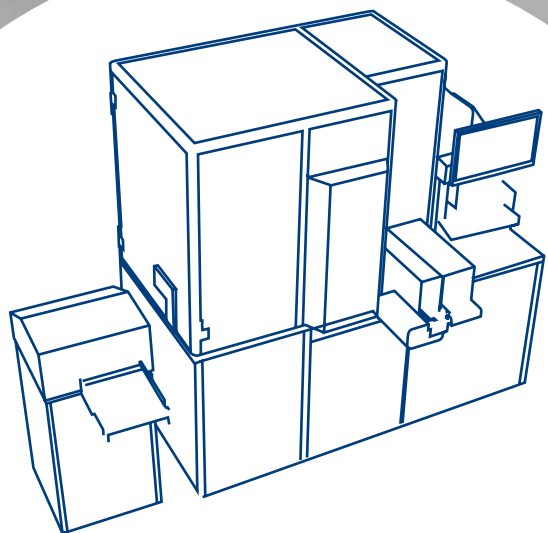

WASP[®]
empowered
by bioMérieux

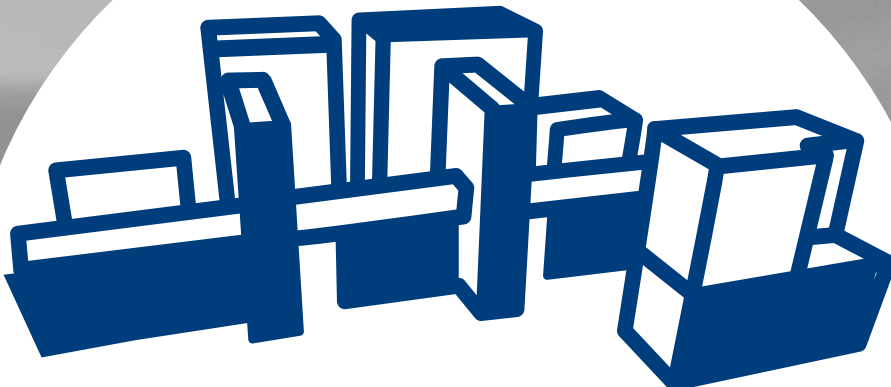

WASPLab[®]
empowered
by bioMérieux

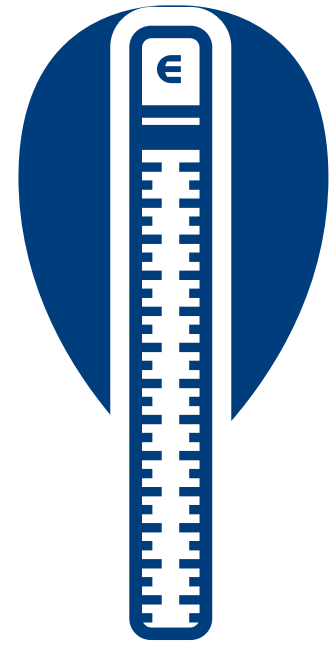

ETEST[®]

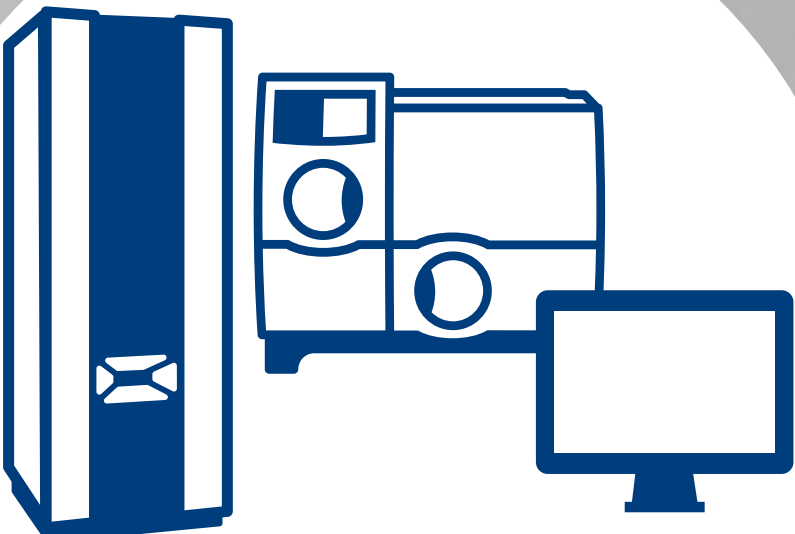

VITEK[®]
SOLUTIONS



RAPIDEC[®]
CARBA NP

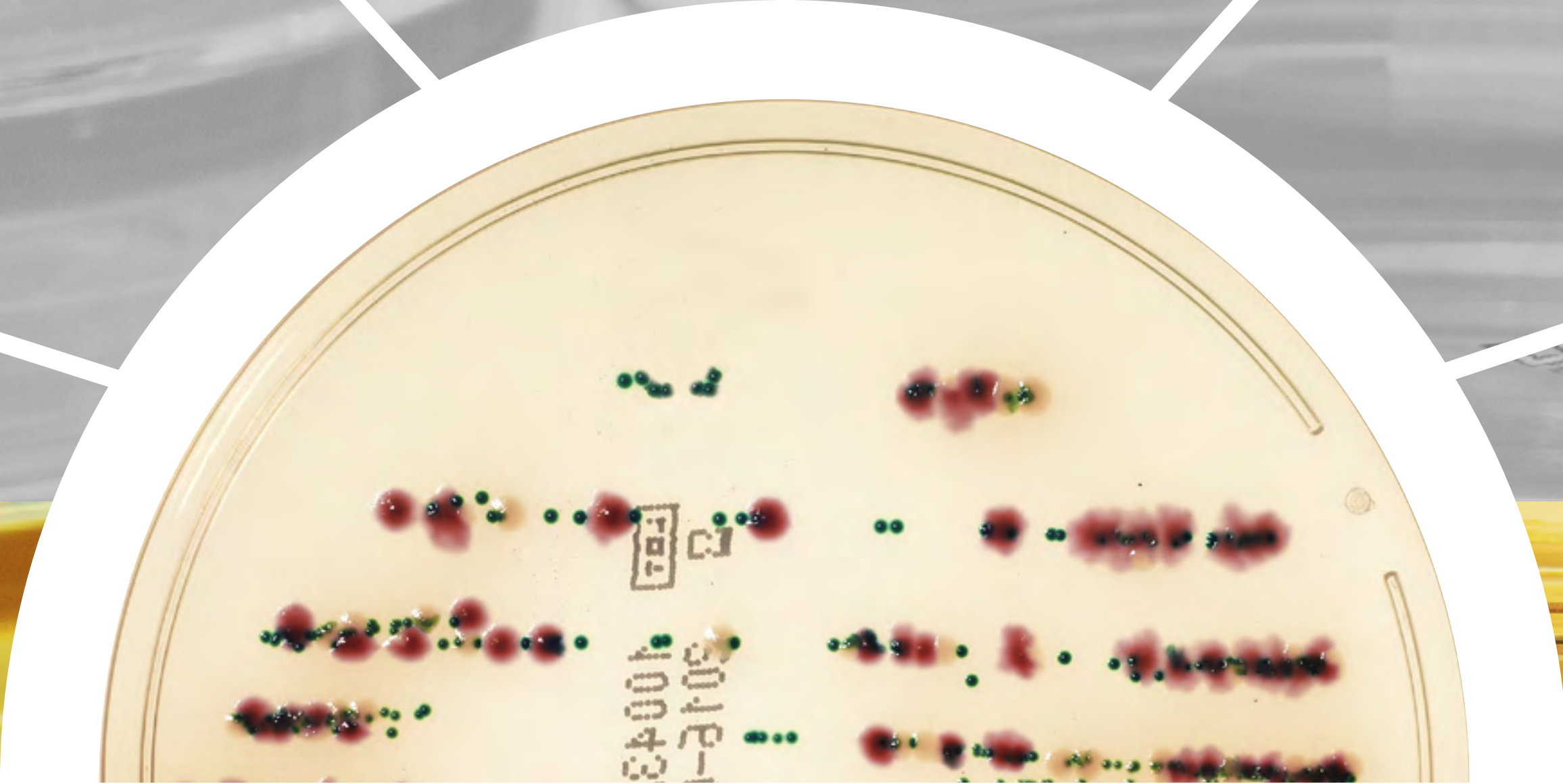

CASA[™]

CHROMID[®]
Candida

CHROMID[®]
Candida/SGC2

CHROMID[®]
C. difficile

CHROMID[®]
CPS[®] Elite

CHROMID[®] CPS[®]
Elite/Columbia
CNA + 5% sheep
blood

CHROMID[®]
P. aeruginosa

CHROMID[®]
Salmonella Elite

CHROMID[®]
Salmonella/
Hektoen

CHROMID[®]
S.aureus Elite

CHROMID[®]
Strepto B

CHROMID[®]
Vibrio

GRANADA[™]

GRANADA[™]/
CNA +5% sheep
blood

NTM Elite

CASA™ agar

Selective medium for the detection and enumeration of *Campylobacter*.

Campylobacter spp ①
24 hours



CASA™

CHROMID®
Candida

CHROMID®
Candida/SGC2

CHROMID®
C. difficile

CHROMID®
CPS® Elite

CHROMID® CPS®
Elite/Columbia
CNA + 5% sheep
blood

CHROMID®
P. aeruginosa

CHROMID®
Salmonella Elite

CHROMID®
Salmonella/
Hektoen

CHROMID®
S.aureus Elite

CHROMID®
Strepto B

CHROMID®
Vibrio

GRANADA™

GRANADA™/
CNA +5% sheep
blood

NTM Elite

CASA™ agar

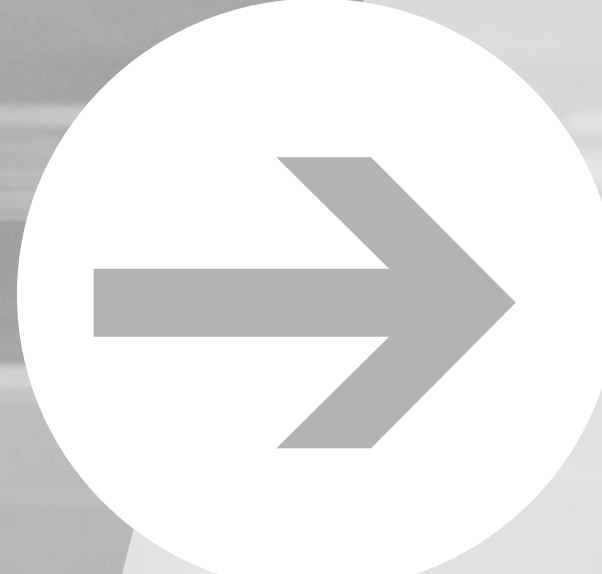

- The only chromogenic medium available for *Campylobacter*
- Detects at least 10% more *Campylobacter* than conventional media with earlier reading
- High selectivity → Less unnecessary confirmatory tests
- Validation of performance at 37°C and 42°C

For more information, consult the instructions for use.

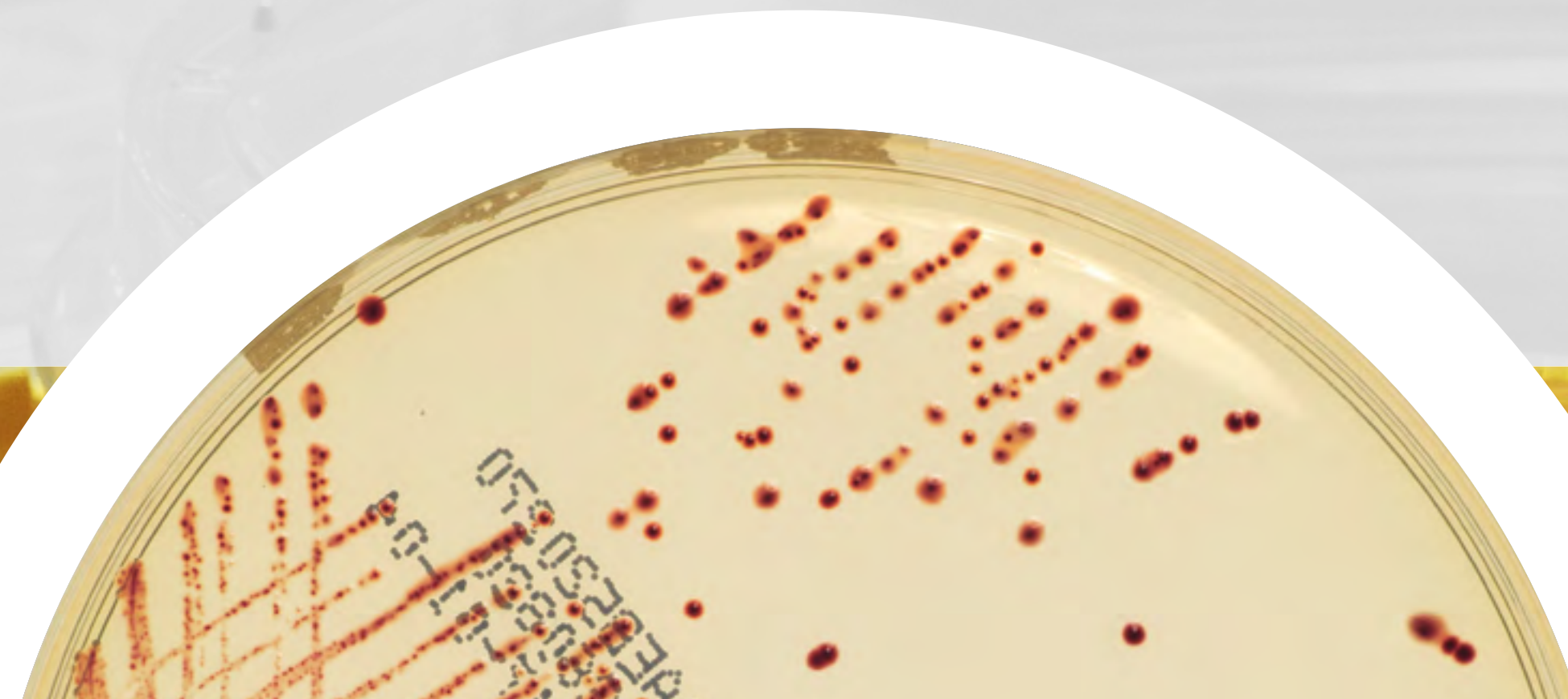

CASA™

CHROMID®
Candida

CHROMID®
Candida/SGC2

CHROMID®
C. difficile

CHROMID®
CPS® Elite

CHROMID® CPS®
Elite/Columbia
CNA + 5% sheep
blood

CHROMID®
P. aeruginosa

CHROMID®
Salmonella Elite

CHROMID®
Salmonella/
Hektoen

CHROMID®
S.aureus Elite

CHROMID®
Strepto B

CHROMID®
Vibrio

GRANADA™

GRANADA™/
CNA +5% sheep
blood

NTM Elite

CHROMID[®] Candida agar

Selective isolation of yeasts and direct identification of *Candida albicans*.⁽³⁾

Candida albicans ①

Candida tropicalis ②

24 hours



CASA[™]

**CHROMID[®]
Candida**

CHROMID[®]
Candida/SGC2

CHROMID[®]
C. difficile

CHROMID[®]
CPS[®] Elite

CHROMID[®] CPS[®]
Elite/Columbia
CNA + 5% sheep
blood

CHROMID[®]
P. aeruginosa

CHROMID[®]
Salmonella Elite

CHROMID[®]
Salmonella/
Hektoen

CHROMID[®]
S.aureus Elite

CHROMID[®]
Strepto B

CHROMID[®]
Vibrio

GRANADA[™]

GRANADA[™]/
CNA +5% sheep
blood

NTM Elite

CHROMID[®] Candida agar



- Direct identification of *C. albicans* in only 24 hours
- Growth of *C. auris* and *C. krusei* ⁽³⁾
- Characteristic appearance of filamentous fungi
- Easy detection of mixed cultures

For more information, consult the instructions for use.

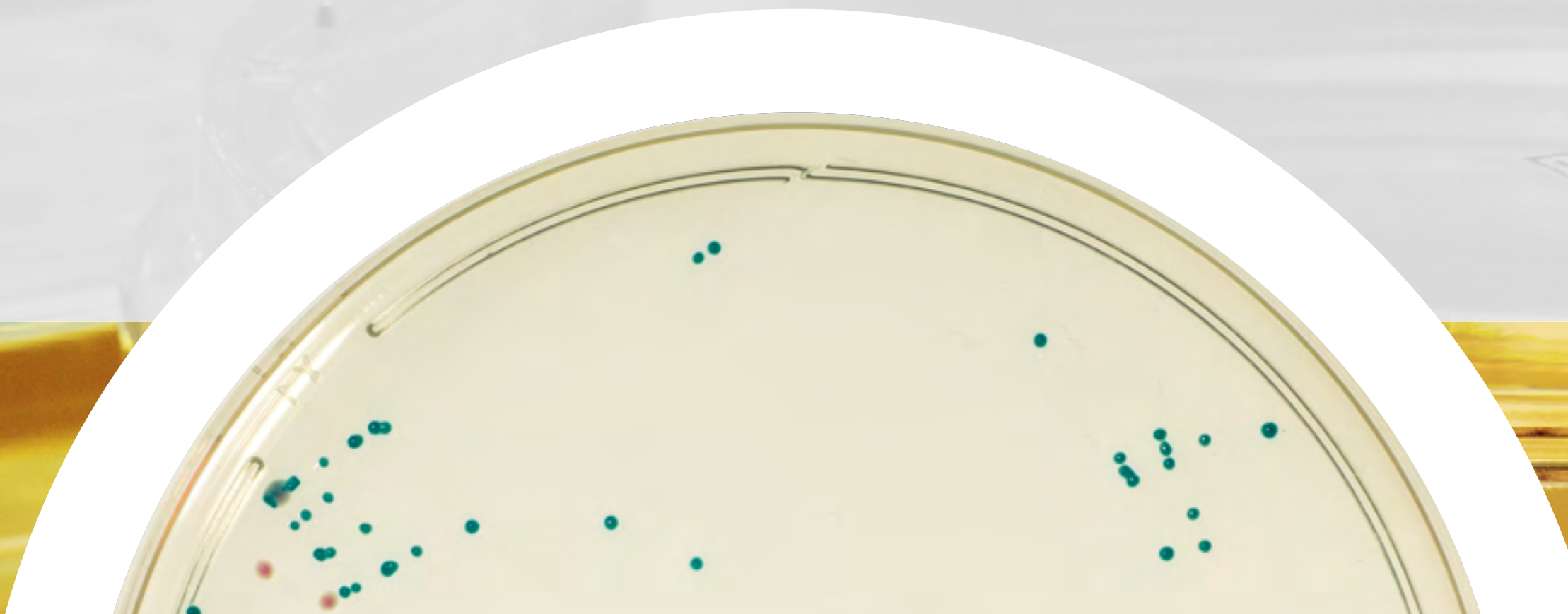

CASA[™]

**CHROMID[®]
Candida**

CHROMID[®]
Candida/SGC2

CHROMID[®]
C. difficile

CHROMID[®]
CPS[®] Elite

CHROMID[®] CPS[®]
Elite/Columbia
CNA + 5% sheep
blood

CHROMID[®]
P. aeruginosa

CHROMID[®]
Salmonella Elite

CHROMID[®]
Salmonella/
Hektoen

CHROMID[®]
S.aureus Elite

CHROMID[®]
Strepto B

CHROMID[®]
Vibrio

GRANADA[™]

GRANADA[™]/
CNA +5% sheep
blood

NTM Elite

CHROMID[®] Candida/SGC2* agars

Selective isolation of yeasts, molds and direct identification of *Candida albicans*.

Candida albicans ①
24 hours



* Sabouraud Gentamicin Chloramphenicol 2



- CASA™
- CHROMID[®] Candida
- CHROMID[®] Candida/SGC2**
- CHROMID[®] C. difficile
- CHROMID[®] CPS[®] Elite
- CHROMID[®] CPS[®] Elite/Columbia CNA + 5% sheep blood
- CHROMID[®] P. aeruginosa
- CHROMID[®] Salmonella Elite
- CHROMID[®] Salmonella/Hektoen
- CHROMID[®] S.aureus Elite
- CHROMID[®] Strepto B
- CHROMID[®] Vibrio
- GRANADA™
- GRANADA™/CNA +5% sheep blood
- NTM Elite

CHROMID[®] Candida/SGC2* agars



- Only 1 handling step to test 2 media
- Growth of *C. auris* and *C. krusei* ⁽³⁾
- Characteristic appearance of filamentous fungi
- Reduce costs through improved stock and waste management

For more information, consult the instructions for use.

* Sabouraud Gentamicin Chloramphenicol 2

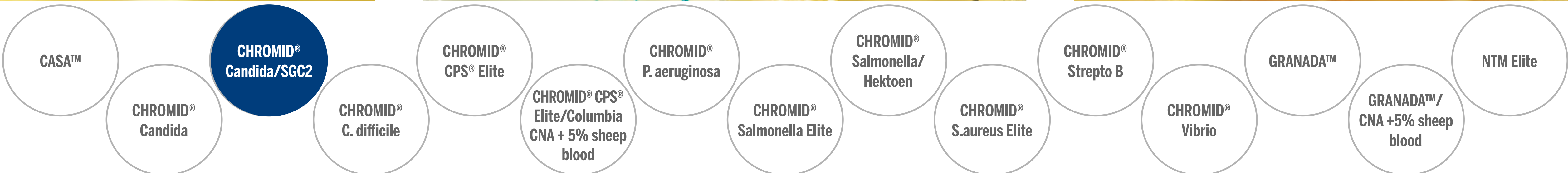

CHROMID[®] C. difficile agar

Detection and identification of *Clostridium difficile*. ⁽²⁾

C. difficile 1
24 hours



CASA[™]

CHROMID[®]
Candida

CHROMID[®]
Candida/SGC2

CHROMID[®]
C. difficile

CHROMID[®]
CPS[®] Elite

CHROMID[®] CPS[®]
Elite/Columbia
CNA + 5% sheep
blood

CHROMID[®]
P. aeruginosa

CHROMID[®]
Salmonella Elite

CHROMID[®]
Salmonella/
Hektoen

CHROMID[®]
S.aureus Elite

CHROMID[®]
Strepto B

CHROMID[®]
Vibrio

GRANADA[™]

GRANADA[™]/
CNA +5% sheep
blood

NTM Elite

CHROMID[®] C. difficile agar



- Higher sensitivity: includes taurocholate for spore germination
- Result within 24 hours for earlier detection of *C. difficile*
- Results you can trust: numerous scientific proof⁽²⁾

For more information, consult the instructions for use.

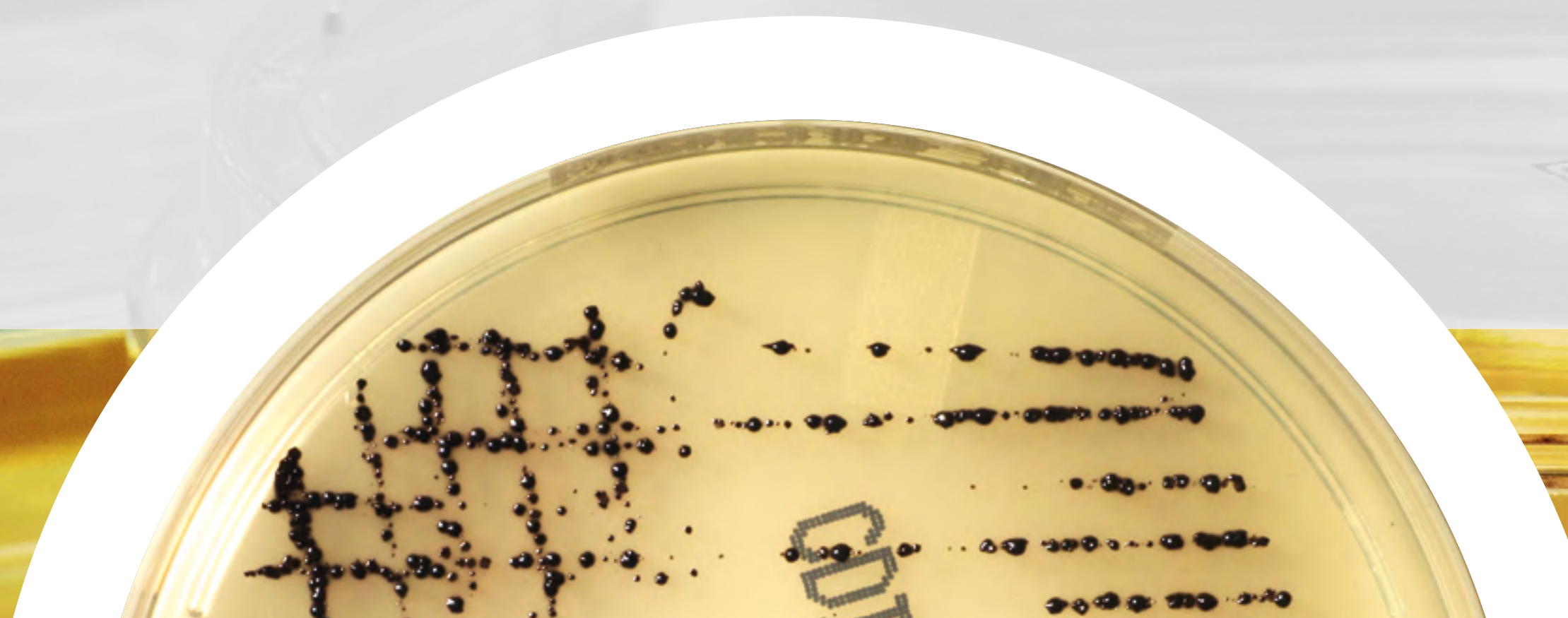

CASA™

CHROMID[®]
Candida

CHROMID[®]
Candida/SGC2

CHROMID[®]
C. difficile

CHROMID[®]
CPS[®] Elite

CHROMID[®] CPS[®]
Elite/Columbia
CNA + 5% sheep
blood

CHROMID[®]
P. aeruginosa

CHROMID[®]
Salmonella Elite

CHROMID[®]
Salmonella/
Hektoen

CHROMID[®]
S.aureus Elite

CHROMID[®]
Strepto B

CHROMID[®]
Vibrio

GRANADA™

GRANADA™/
CNA +5% sheep
blood

NTM Elite

CHROMID® CPS® Elite agar

Isolation, enumeration and direct or presumptive identification of urinary tract infection organisms. ⁽⁶⁾

E.coli ATCC® 25922 ①, *Enterococcus faecalis* ATCC® 29212 ②, *Proteus mirabilis* ATCC® 12453 ③

Same performance, simply choose your favorite reading

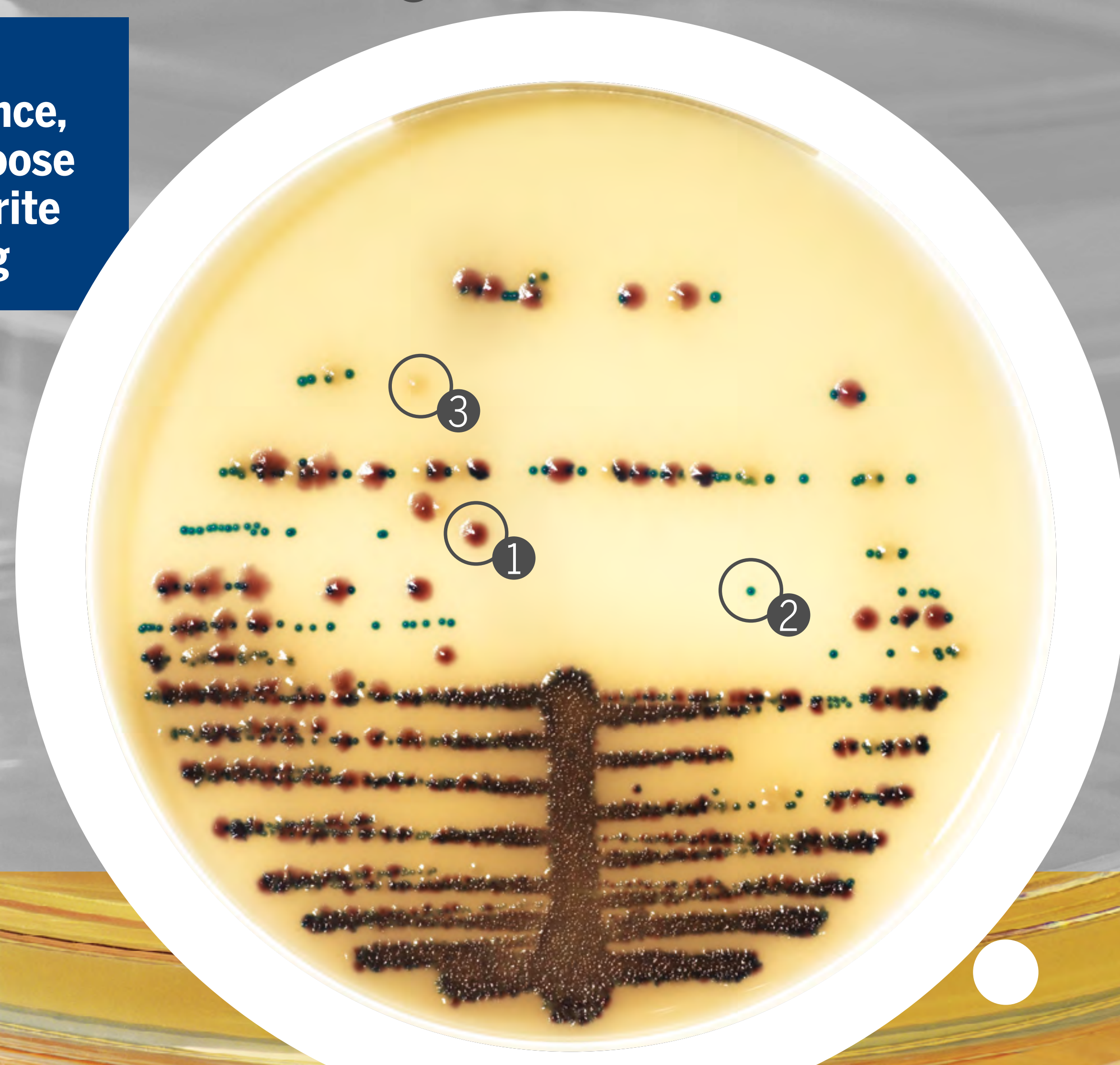
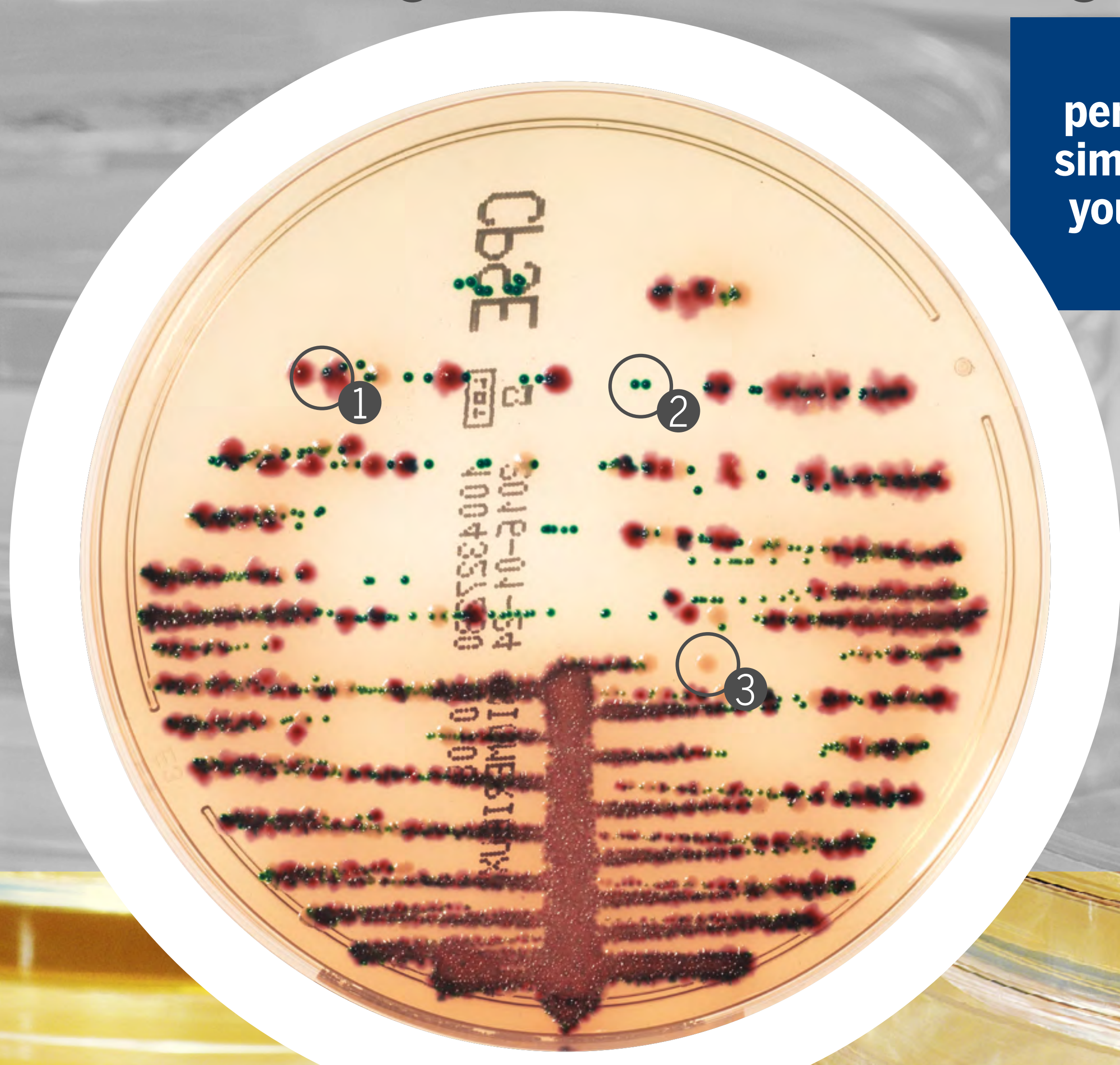

- CASA™
- CHROMID® Candida
- CHROMID® Candida/SGC2
- CHROMID® C. difficile
- CHROMID® CPS® Elite**
- CHROMID® CPS® Elite/Columbia CNA + 5% sheep blood
- CHROMID® P. aeruginosa
- CHROMID® Salmonella Elite
- CHROMID® Salmonella/Hektoen
- CHROMID® S.aureus Elite
- CHROMID® Strepto B
- CHROMID® Vibrio
- GRANADA™
- GRANADA™/CNA +5% sheep blood
- NTM Elite

CHROMID[®] CPS[®] Elite agar



- Validated for reading as of 16 hours
- 2-week storage at 15-25°C
- Enhanced colony coloration
- Enumeration protocol validated with 1 µL or 10 µL

For more information, consult the instructions for use.

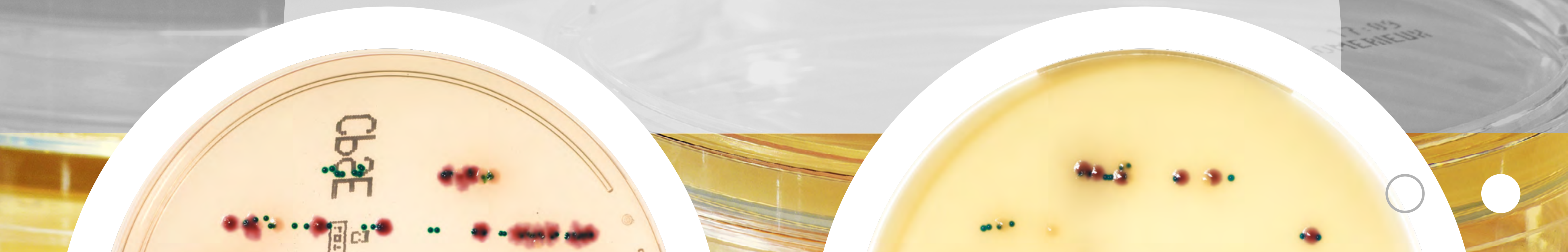

- CASA[™]
- CHROMID[®] Candida
- CHROMID[®] Candida/SGC2
- CHROMID[®] C. difficile
- CHROMID[®] CPS[®] Elite**
- CHROMID[®] CPS[®] Elite/Columbia CNA + 5% sheep blood
- CHROMID[®] P. aeruginosa
- CHROMID[®] Salmonella Elite
- CHROMID[®] Salmonella/Hektoen
- CHROMID[®] S.aureus Elite
- CHROMID[®] Strepto B
- CHROMID[®] Vibrio
- GRANADA[™]
- GRANADA[™]/CNA +5% sheep blood
- NTM Elite

CHROMID® CPS® Elite/Columbia CNA + 5% sheep blood agars

Isolation, enumeration and direct or presumptive identification of urinary tract infection organisms.
Selective isolation of fastidious bacteria.
Determination of haemolysis.

E.coli ATCC® 25922 ①
16/18 hours

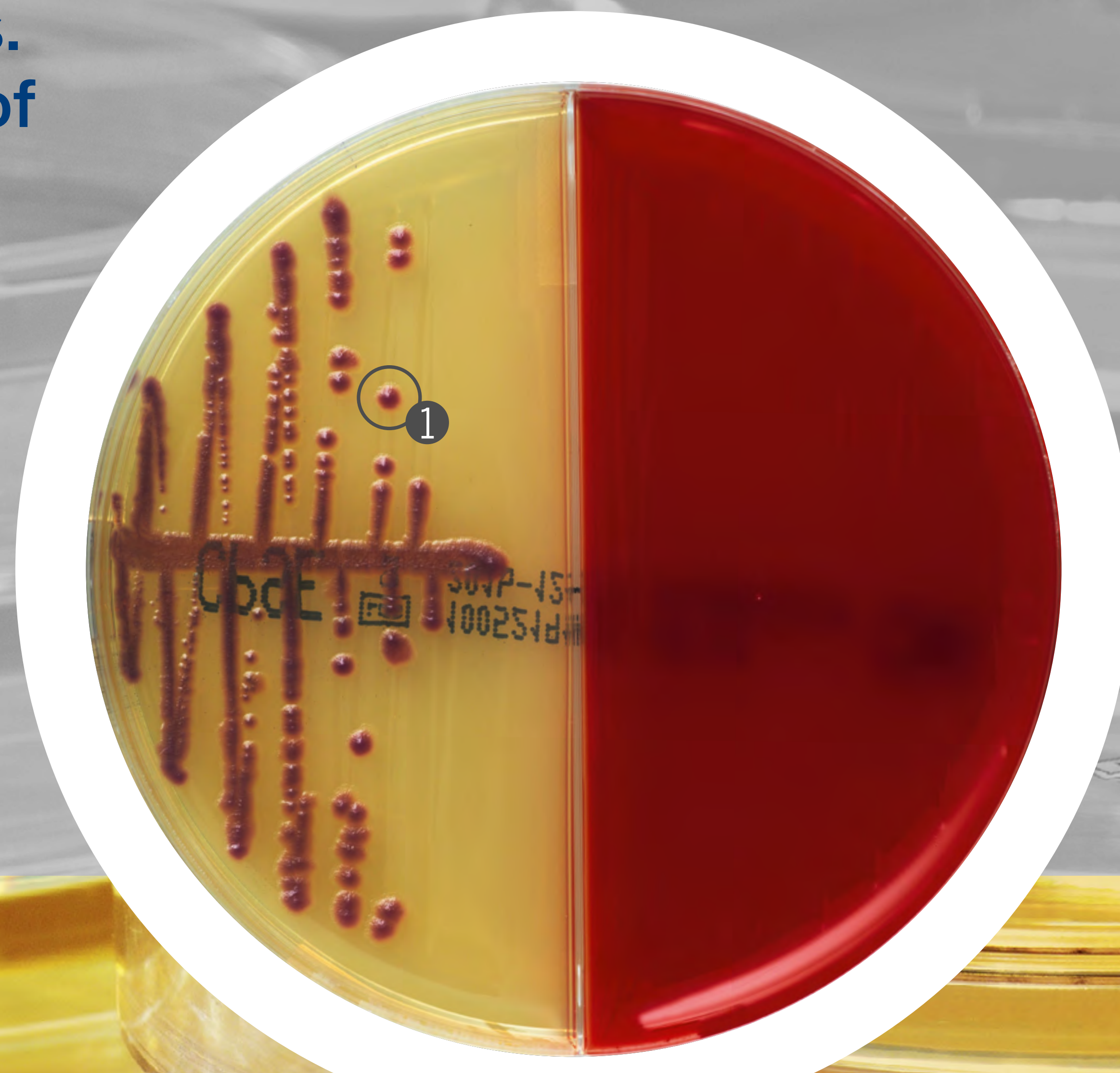

CASA™

CHROMID®
Candida

CHROMID®
Candida/SGC2

CHROMID®
C. difficile

CHROMID®
CPS® Elite

CHROMID® CPS®
Elite/Columbia
CNA + 5% sheep
blood

CHROMID®
P. aeruginosa

CHROMID®
Salmonella Elite

CHROMID®
Salmonella/
Hektoen

CHROMID®
S.aureus Elite

CHROMID®
Strepto B

CHROMID®
Vibrio

GRANADA™

GRANADA™/
CNA +5% sheep
blood

NTM Elite

CHROMID[®] CPS[®] Elite/Columbia CNA + 5% sheep blood agars



- Only 1 handling step to test 2 media
- In pregnant women:
Simultaneous detection of all pathogens involved in urinary infections + hemolytic Group B Streptococci
- Reduce costs through improved stock and waste management

For more information, consult the instructions for use.

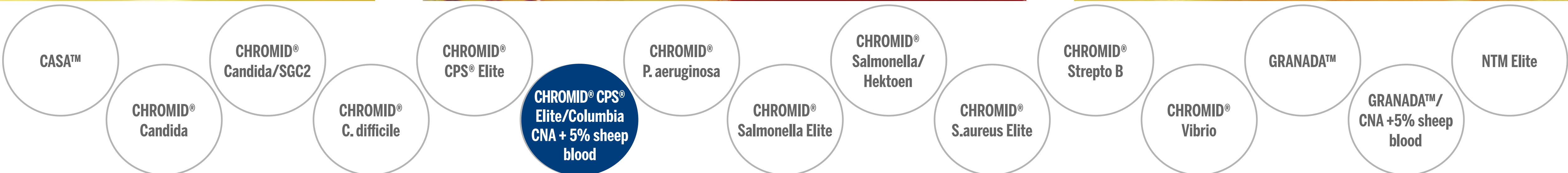
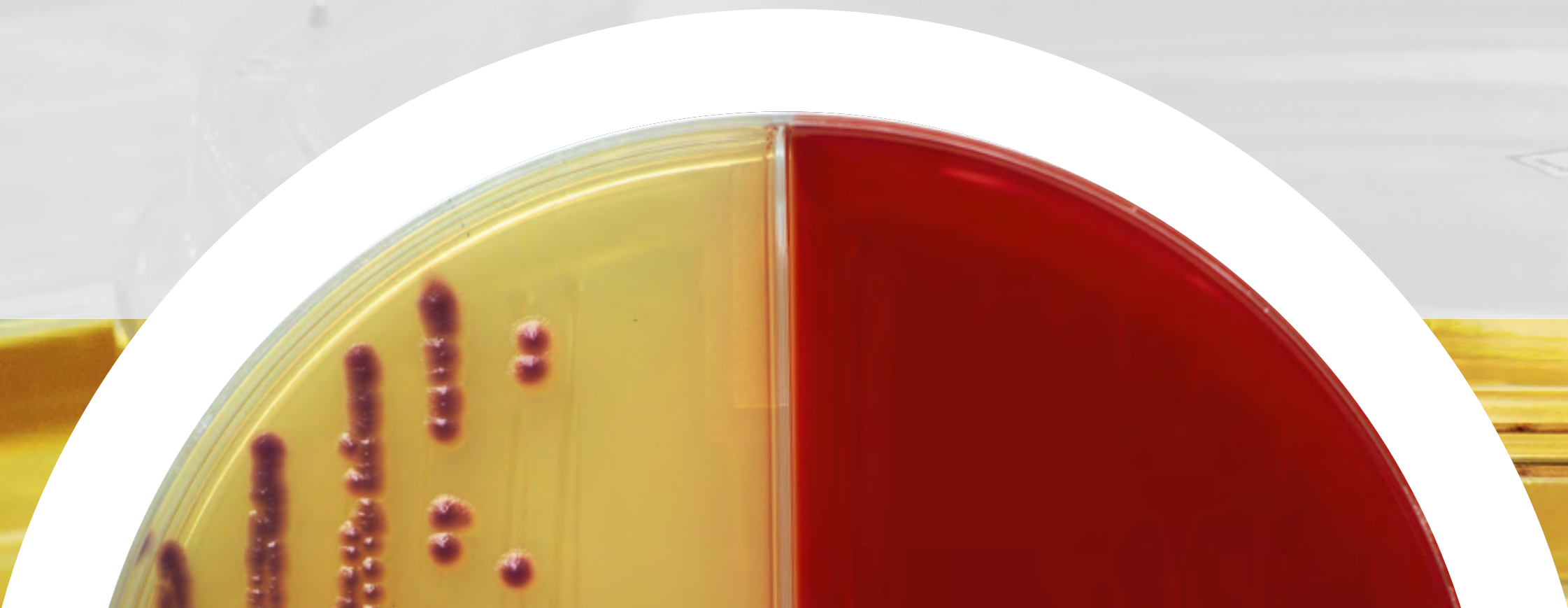

CHROMID[®] P. aeruginosa agar

Direct identification of *Pseudomonas aeruginosa*.

P. aeruginosa ①
24 hours



CASA™

CHROMID[®]
Candida

CHROMID[®]
Candida/SGC2

CHROMID[®]
C. difficile

CHROMID[®]
CPS[®] Elite

CHROMID[®] CPS[®]
Elite/Columbia
CNA + 5% sheep
blood

CHROMID[®]
P. aeruginosa

CHROMID[®]
Salmonella Elite

CHROMID[®]
Salmonella/
Hektoen

CHROMID[®]
S.aureus Elite

CHROMID[®]
Strepto B

CHROMID[®]
Vibrio

GRANADA™

GRANADA™/
CNA +5% sheep
blood

NTM Elite

CHROMID[®] P. aeruginosa agar



- Validated for monitoring cystic fibrosis respiratory samples
- Detection of all morphotypes of *P. aeruginosa*
- Direct identification in 24 hours

For more information, consult the instructions for use.

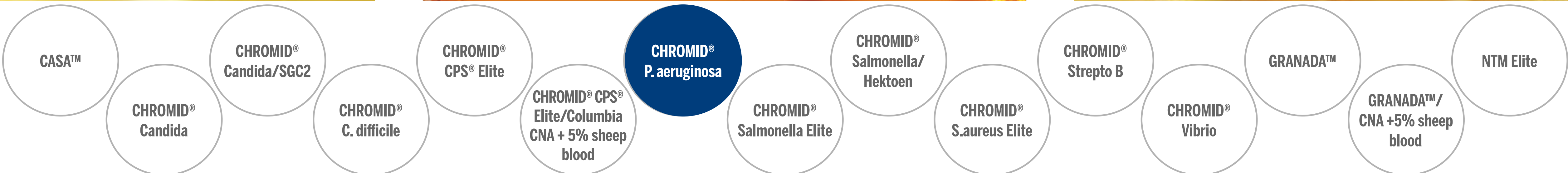

CHROMID[®] Salmonella Elite agar

Selective isolation and direct identification of *Salmonella* species.

Salmonella paratyphi 1
18 hours



CASA[™]

CHROMID[®]
Candida

CHROMID[®]
Candida/SGC2

CHROMID[®]
C. difficile

CHROMID[®]
CPS[®] Elite

CHROMID[®] CPS[®]
Elite/Columbia
CNA + 5% sheep
blood

CHROMID[®]
P. aeruginosa

CHROMID[®]
Salmonella Elite

CHROMID[®]
Salmonella/
Hektoen

CHROMID[®]
S. aureus Elite

CHROMID[®]
Strepto B

CHROMID[®]
Vibrio

GRANADA[™]

GRANADA[™]/
CNA +5% sheep
blood

NTM Elite

CHROMID[®] Salmonella Elite agar



- Growth of *Salmonella* including *S. arizonae* & *S. Typhi*
- High selectivity → Less unnecessary confirmatory tests
- Better contrast with opacity → Easy reading

For more information, consult the instructions for use.

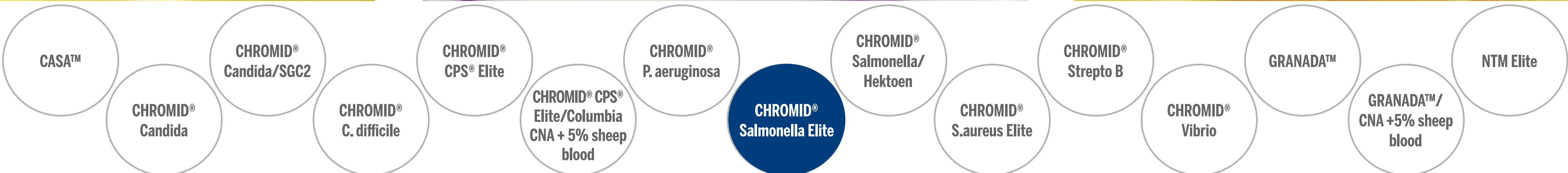
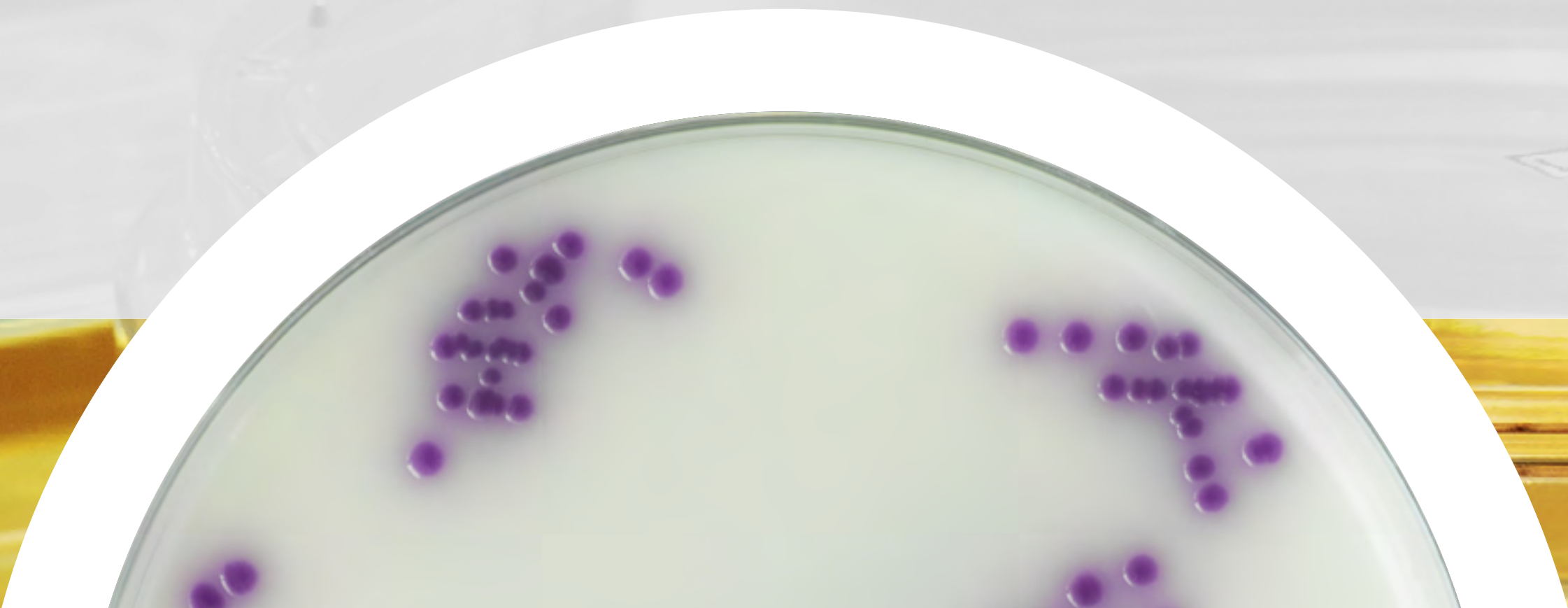

CHROMID[®] Salmonella/Hektoen agars

Selective isolation and differentiation of the genus *Salmonella*.

Selective isolation of *Salmonella* and *Shigella*.

Salmonella *tiphymurium* ①

E.coli ②

24 hours

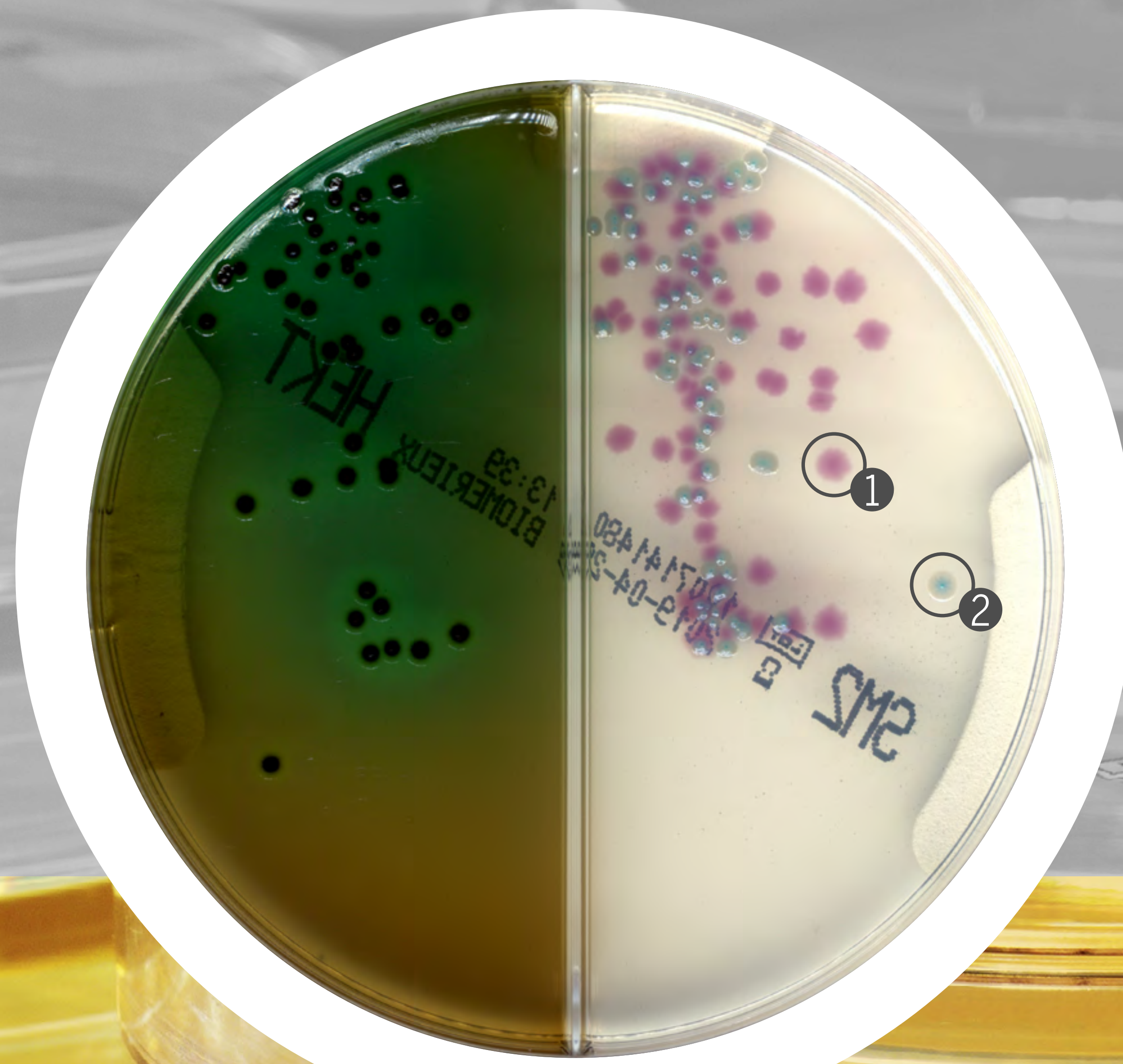

CASA[™]

CHROMID[®]
Candida

CHROMID[®]
Candida/SGC2

CHROMID[®]
C. difficile

CHROMID[®]
CPS[®] Elite

CHROMID[®] CPS[®]
Elite/Columbia
CNA + 5% sheep
blood

CHROMID[®]
P. aeruginosa

CHROMID[®]
Salmonella Elite

CHROMID[®]
Salmonella/
Hektoen

CHROMID[®]
S.aureus Elite

CHROMID[®]
Strepto B

CHROMID[®]
Vibrio

GRANADA[™]

GRANADA[™]/
CNA +5% sheep
blood

NTM Elite

CHROMID[®] Salmonella/Hektoen agars



- Only 1 handling step to manage 2 media
- Simultaneous detection of *Shigella* & *Salmonella* spp
- Reduce costs through improved stock and waste management

For more information, consult the instructions for use.

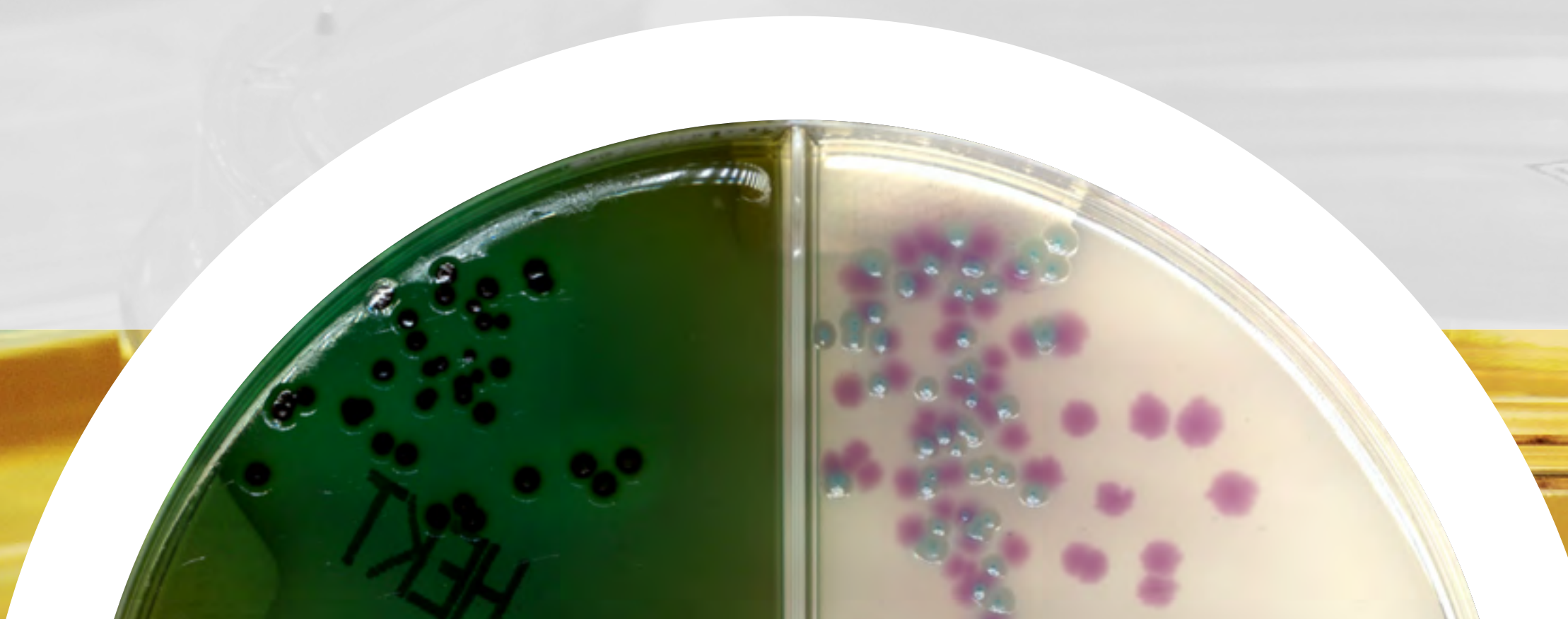

CASA™

CHROMID[®]
Candida

CHROMID[®]
Candida/SGC2

CHROMID[®]
C. difficile

CHROMID[®]
CPS[®] Elite

CHROMID[®] CPS[®]
Elite/Columbia
CNA + 5% sheep
blood

CHROMID[®]
P. aeruginosa

CHROMID[®]
Salmonella Elite

CHROMID[®]
Salmonella/
Hektoen

CHROMID[®]
S.aureus Elite

CHROMID[®]
Strepto B

CHROMID[®]
Vibrio

GRANADA™

GRANADA™/
CNA +5% sheep
blood

NTM Elite

CHROMID[®] S. aureus Elite agar

Selective isolation and direct identification of *Staphylococcus aureus*.⁽¹¹⁾

S. aureus ①
18 hours

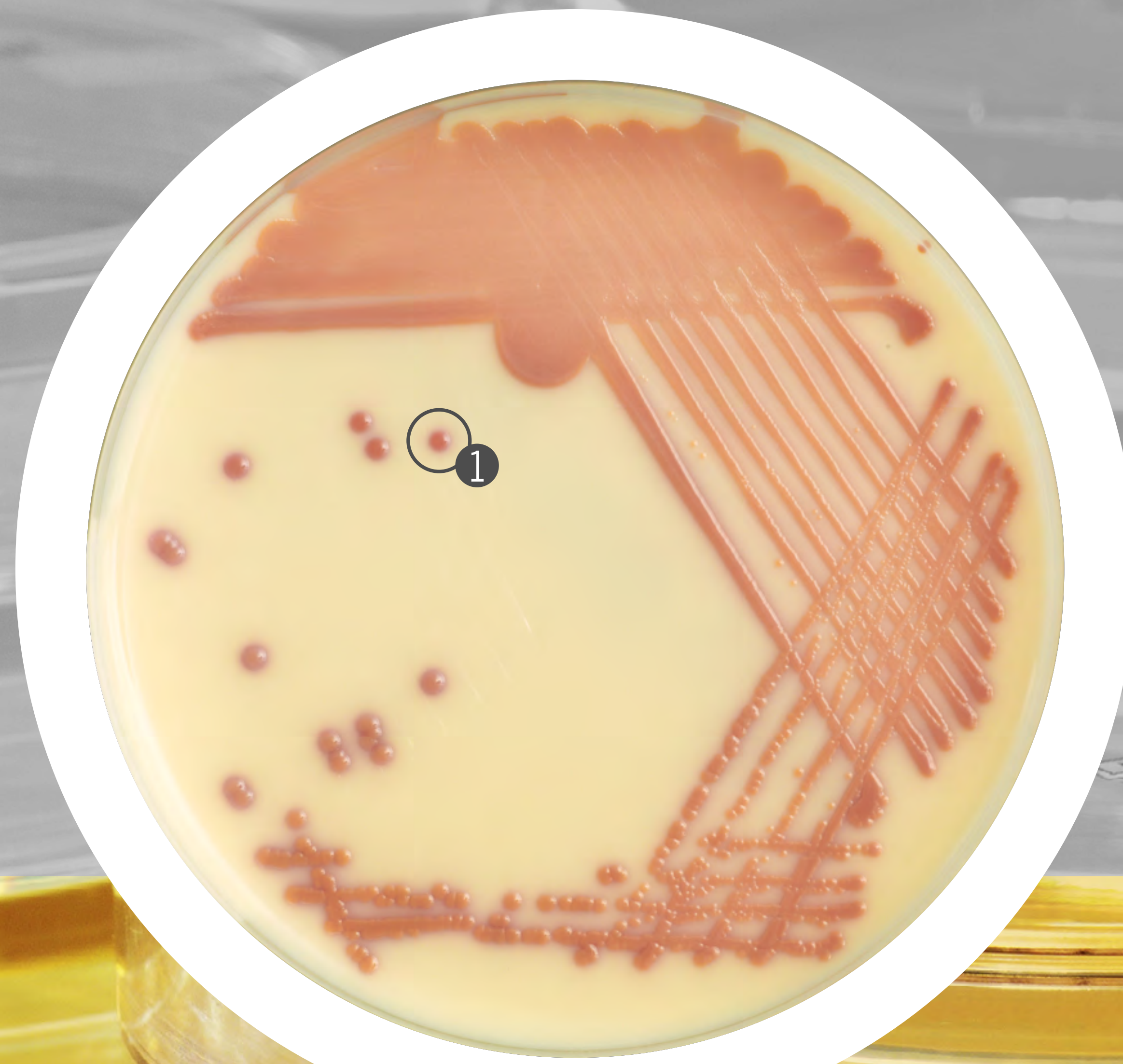

CASA[™]

CHROMID[®]
Candida

CHROMID[®]
Candida/SGC2

CHROMID[®]
C. difficile

CHROMID[®]
CPS[®] Elite

CHROMID[®] CPS[®]
Elite/Columbia
CNA + 5% sheep
blood

CHROMID[®]
P. aeruginosa

CHROMID[®]
Salmonella Elite

CHROMID[®]
Salmonella/
Hektoen

CHROMID[®]
S. aureus Elite

CHROMID[®]
Strepto B

CHROMID[®]
Vibrio

GRANADA[™]

GRANADA[™]/
CNA +5% sheep
blood

NTM Elite

CHROMID[®] S. aureus Elite agar



- Medium enriched with thymidine for detection of *S. aureus*, including Small Variant Colonies
- Validated for monitoring cystic fibrosis respiratory samples
- Validated for screening and diagnosis on many, medically valuable samples

For more information, consult the instructions for use.

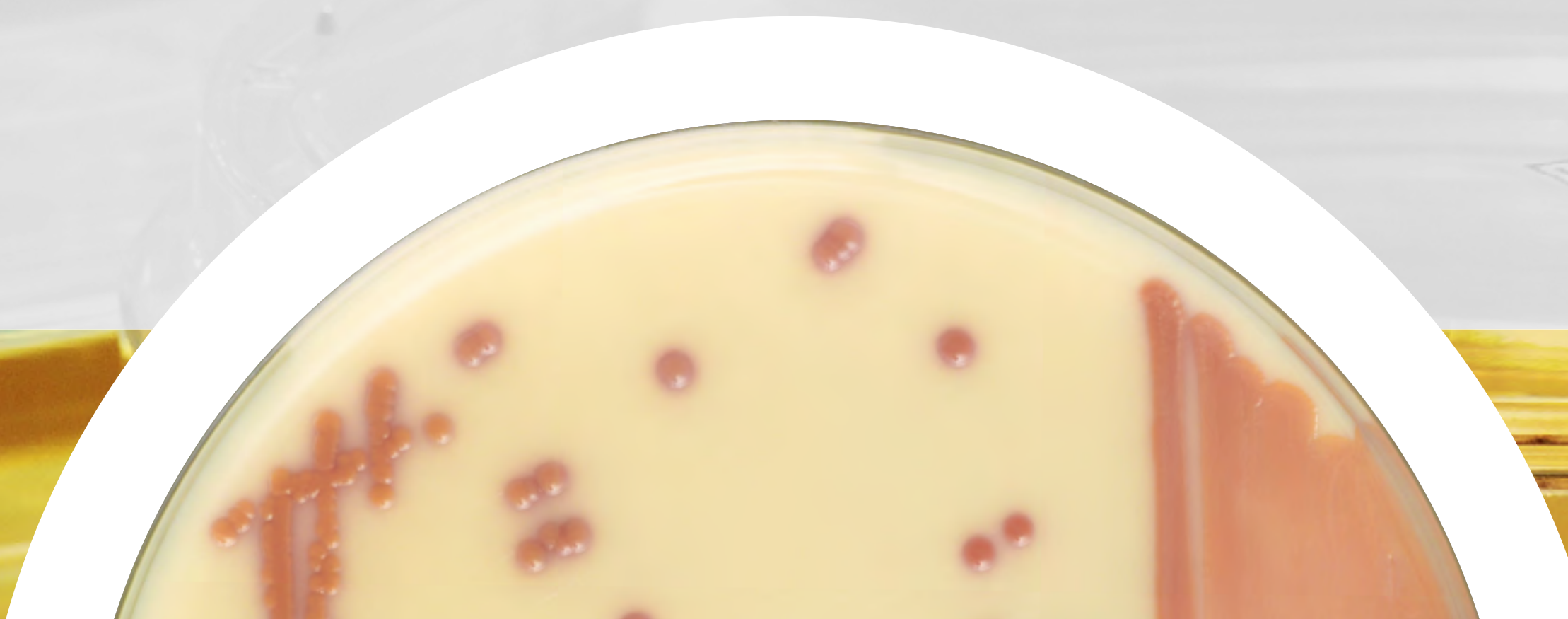

CASA™

CHROMID[®]
Candida

CHROMID[®]
Candida/SGC2

CHROMID[®]
C. difficile

CHROMID[®]
CPS[®] Elite

CHROMID[®] CPS[®]
Elite/Columbia
CNA + 5% sheep
blood

CHROMID[®]
P. aeruginosa

CHROMID[®]
Salmonella Elite

CHROMID[®]
Salmonella/
Hektoen

CHROMID[®]
S.aureus Elite

CHROMID[®]
Strepto B

CHROMID[®]
Vibrio

GRANADA™

GRANADA™/
CNA +5% sheep
blood

NTM Elite

CHROMID[®] Strepto B agar

Screening of Group B Streptococci (*Streptococcus agalactiae*)
in pregnant women. ⁽¹²⁾

S. agalactiae ①
24 hours



- CASA™
- CHROMID[®] Candida
- CHROMID[®] Candida/SGC2
- CHROMID[®] C. difficile
- CHROMID[®] CPS[®] Elite
- CHROMID[®] CPS[®] Elite/Columbia CNA + 5% sheep blood
- CHROMID[®] P. aeruginosa
- CHROMID[®] Salmonella Elite
- CHROMID[®] Salmonella/Hektoen
- CHROMID[®] S. aureus Elite
- CHROMID[®] Strepto B**
- CHROMID[®] Vibrio
- GRANADA™
- GRANADA™/CNA + 5% sheep blood
- NTM Elite

CHROMID[®] Strepto B agar



- In pregnant women: Highly sensitive detection of Group B Streptococci, including non-hemolytic strains
- Optimized balance between selectivity and fertility → less confirmatory tests
- Incubation in aerobic conditions

For more information, consult the instructions for use.

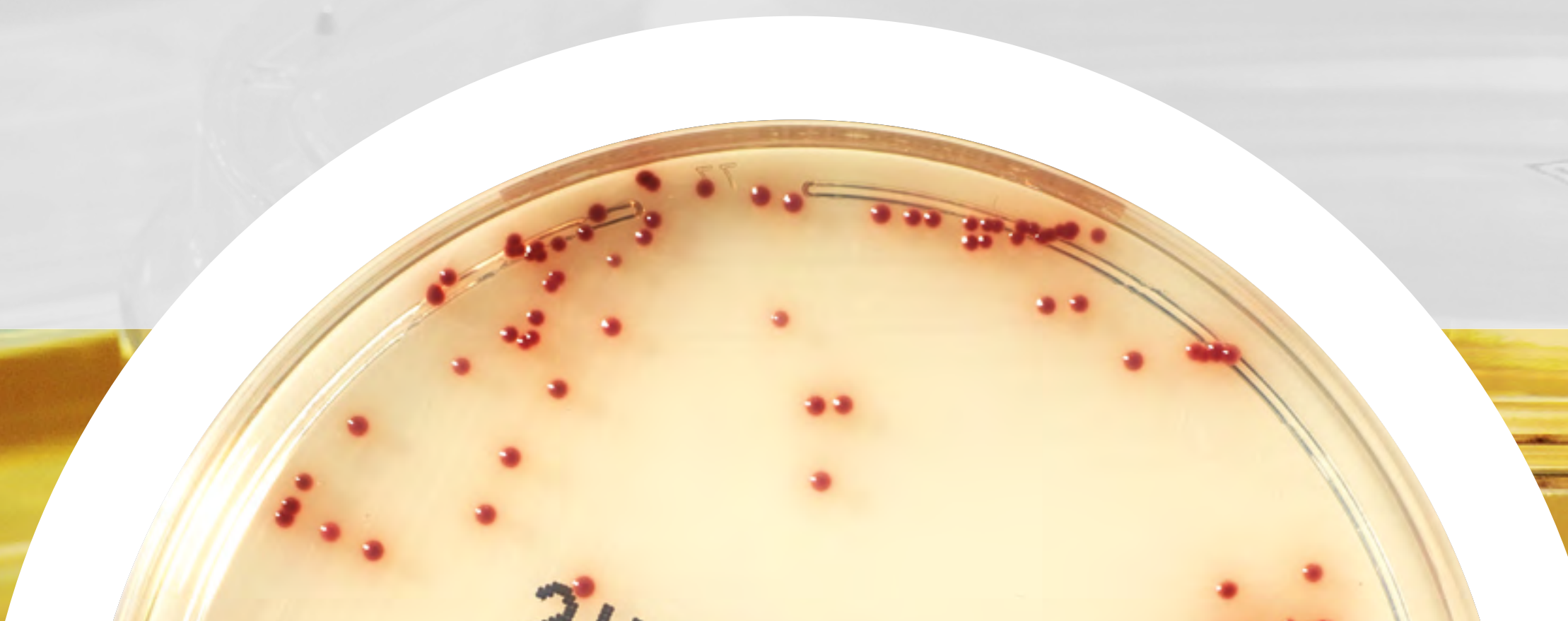

CHROMID® Vibrio agar

Selective isolation of *Vibrio* and presumptive identification of *V. cholerae* and *V. parahaemolyticus*.⁽¹³⁾

Vibrio parahaemolyticus ①

Vibrio cholerae ②

24 hours



CASA™

CHROMID®
Candida

CHROMID®
Candida/SGC2

CHROMID®
C. difficile

CHROMID®
CPS® Elite

CHROMID® CPS®
Elite/Columbia
CNA + 5% sheep
blood

CHROMID®
P. aeruginosa

CHROMID®
Salmonella Elite

CHROMID®
Salmonella/
Hektoen

CHROMID®
S.aureus Elite

CHROMID®
Strepto B

CHROMID®
Vibrio

GRANADA™

GRANADA™/
CNA +5% sheep
blood

NTM Elite

CHROMID® Vibrio agar



- Colour differentiation between *V. cholerae* and *V. parahaemolyticus*
- Validated on food and clinical samples
- Detection in 24 hours

For more information, consult the instructions for use.

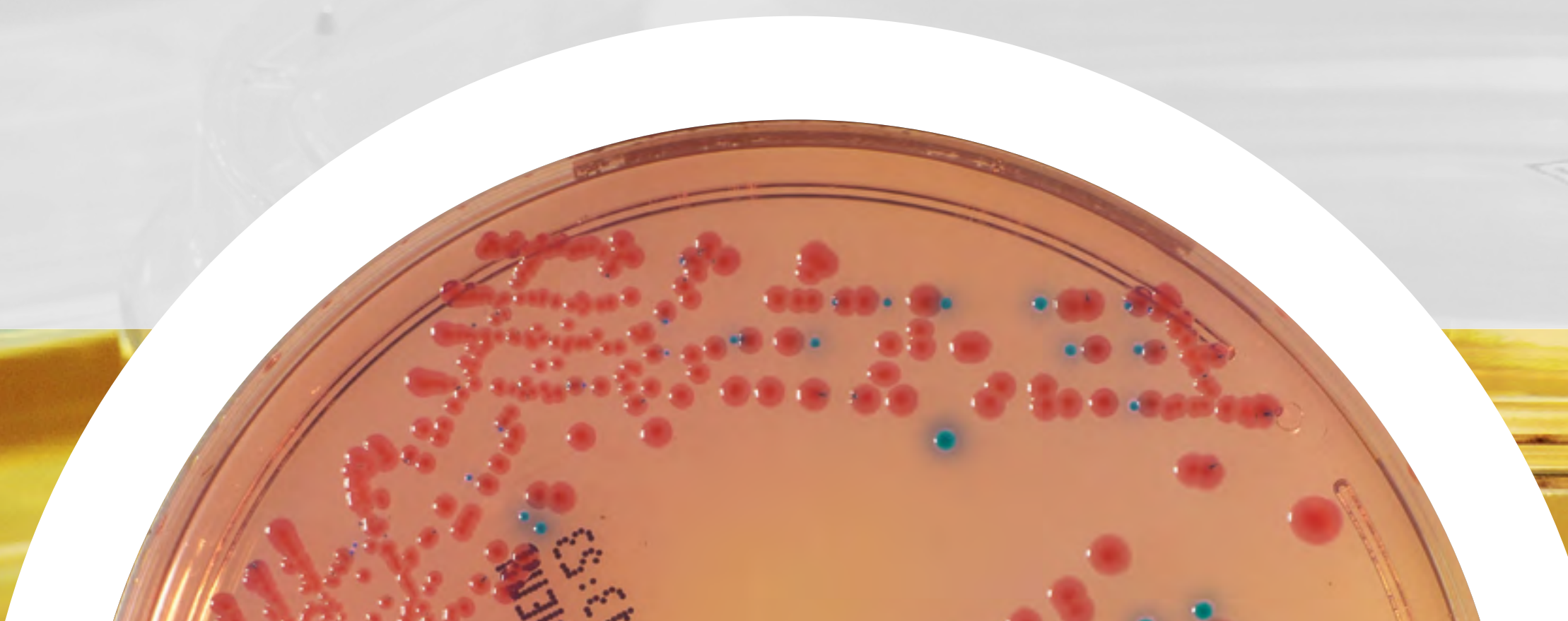

CASA™

CHROMID®
Candida

CHROMID®
Candida/SGC2

CHROMID®
C. difficile

CHROMID®
CPS® Elite

CHROMID® CPS®
Elite/Columbia
CNA + 5% sheep
blood

CHROMID®
P. aeruginosa

CHROMID®
Salmonella Elite

CHROMID®
Salmonella/
Hektoen

CHROMID®
S.aureus Elite

CHROMID®
Strepto B

CHROMID®
Vibrio

GRANADA™

GRANADA™/
CNA +5% sheep
blood

NTM Elite

GRANADA™ agar

Screening and identification of Group B Streptococci (*Streptococcus agalactiae*) in pregnant women. ⁽⁸⁾

S. agalactiae 1

24 hours



CASA™

CHROMID®
Candida

CHROMID®
Candida/SGC2

CHROMID®
C. difficile

CHROMID®
CPS® Elite

CHROMID® CPS®
Elite/Columbia
CNA + 5% sheep
blood

CHROMID®
P. aeruginosa

CHROMID®
Salmonella Elite

CHROMID®
Salmonella/
Hektoen

CHROMID®
S.aureus Elite

CHROMID®
Strepto B

CHROMID®
Vibrio

GRANADA™

GRANADA™/
CNA +5% sheep
blood

NTM Elite

GRANADA™ agar



- In pregnant women:
Direct identification of hemolytic Group B Streptococci in 18 hours
- Rapid solution to optimize your workflow
- Results you can trust: numerous scientific proof ^(11,13,14)

For more information, consult the instructions for use.

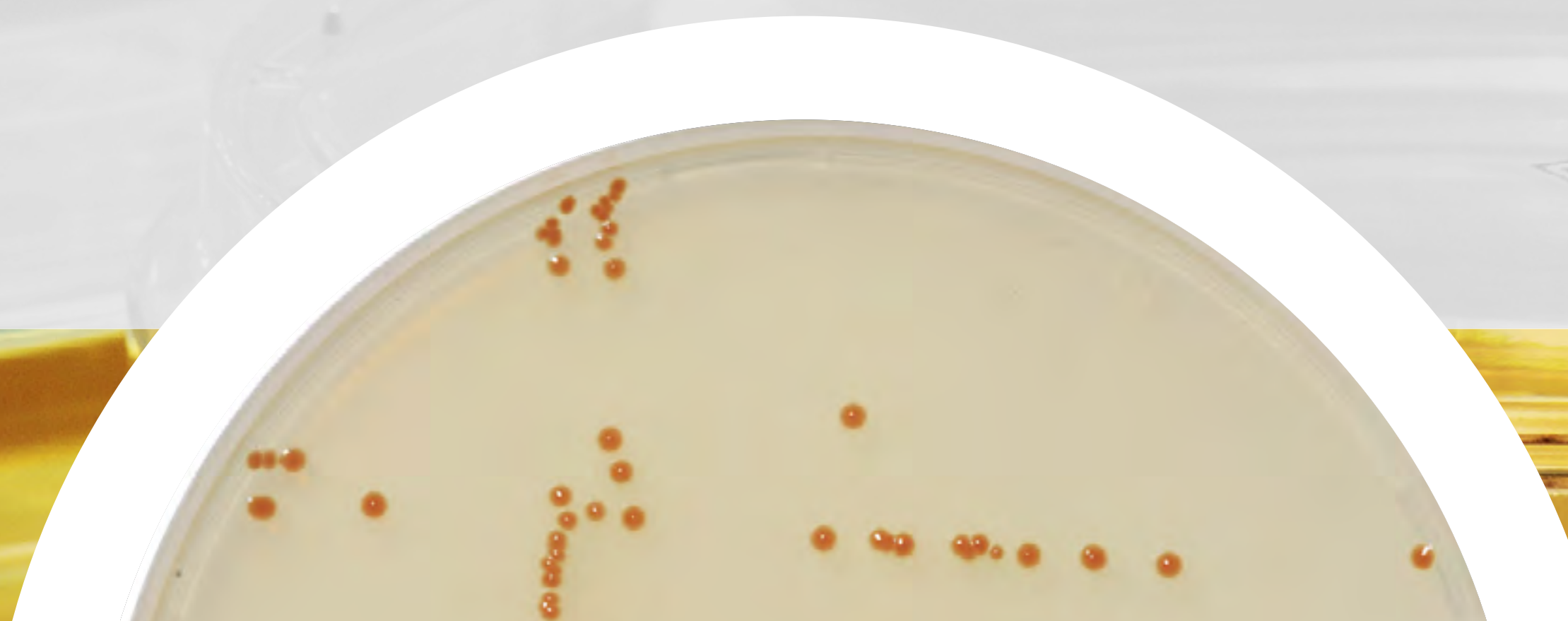

CASA™

CHROMID®
Candida

CHROMID®
Candida/SGC2

CHROMID®
C. difficile

CHROMID®
CPS® Elite

CHROMID® CPS®
Elite/Columbia
CNA + 5% sheep
blood

CHROMID®
P. aeruginosa

CHROMID®
Salmonella Elite

CHROMID®
Salmonella/
Hektoen

CHROMID®
S.aureus Elite

CHROMID®
Strepto B

CHROMID®
Vibrio

GRANADA™

GRANADA™/
CNA +5% sheep
blood

NTM Elite

GRANADA™ /CNA Columbia +5% sheep blood agars

Selective medium for the screening and identification of group B streptococci (*S. agalactiae*) and selective isolation of fastidious bacteria.

Detection of haemolysis.

S. agalactiae ①

24 hours

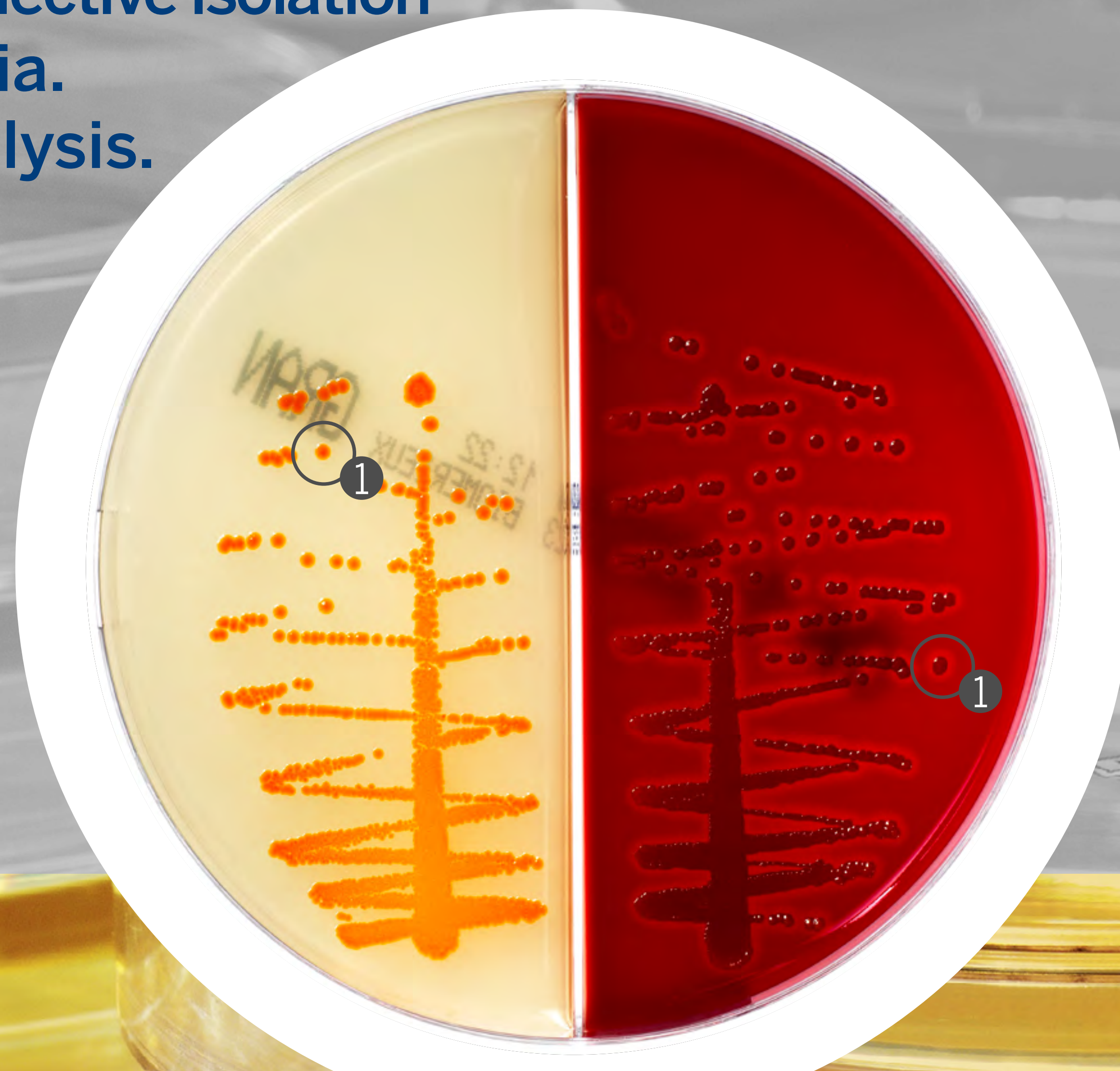

CASA™

CHROMID®
Candida

CHROMID®
Candida/SGC2

CHROMID®
C. difficile

CHROMID®
CPS® Elite

CHROMID® CPS®
Elite/Columbia
CNA + 5% sheep
blood

CHROMID®
P. aeruginosa

CHROMID®
Salmonella Elite

CHROMID®
Salmonella/
Hektoen

CHROMID®
S.aureus Elite

CHROMID®
Strepto B

CHROMID®
Vibrio

GRANADA™

GRANADA™/
CNA +5% sheep
blood

NTM Elite

GRANADA™ /CNA Columbia +5% sheep blood agars



- Only 1 handling step to manage 2 media
- Detection of *Streptococcus agalactiae* haemolytic and non-haemolytic
- Reduce costs through improved stock and waste management

For more information, consult the instructions for use.

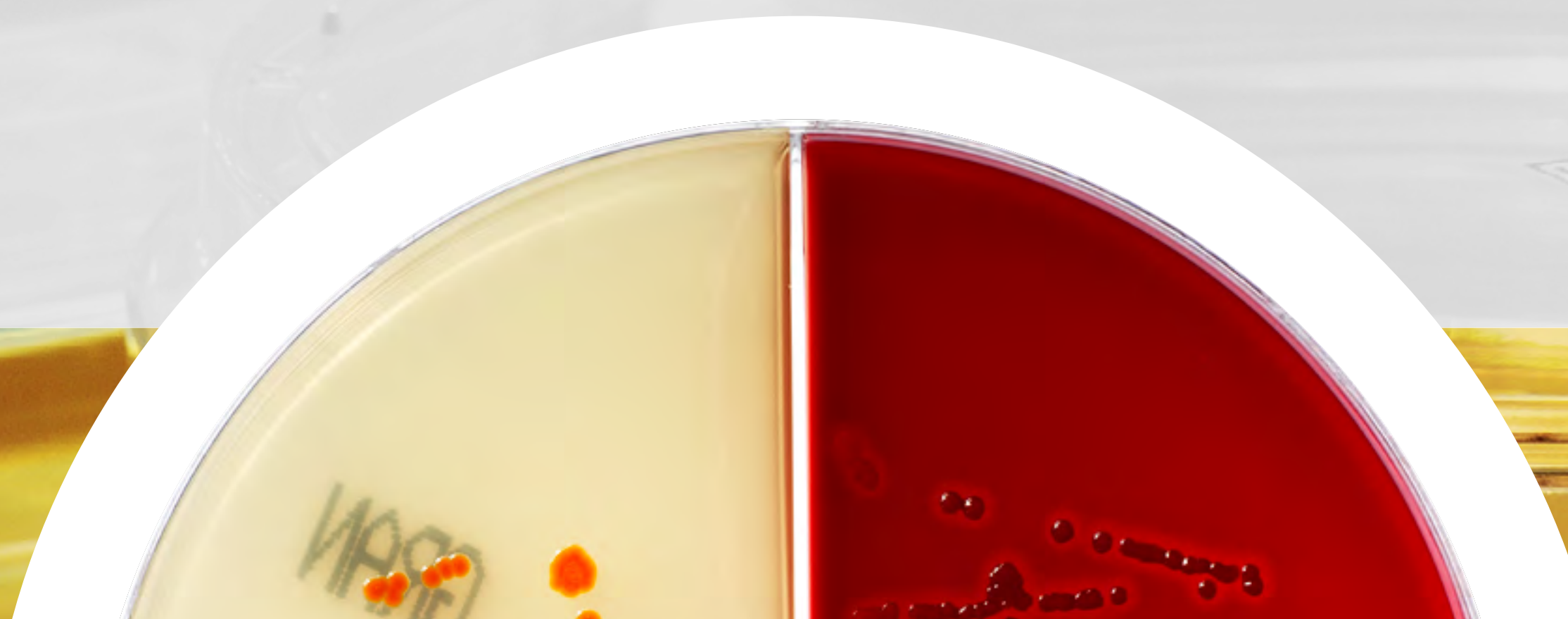

CASA™

CHROMID®
Candida

CHROMID®
Candida/SGC2

CHROMID®
C. difficile

CHROMID®
CPS® Elite

CHROMID® CPS®
Elite/Columbia
CNA + 5% sheep
blood

CHROMID®
P. aeruginosa

CHROMID®
Salmonella Elite

CHROMID®
Salmonella/
Hektoen

CHROMID®
S.aureus Elite

CHROMID®
Strepto B

CHROMID®
Vibrio

GRANADA™

GRANADA™/
CNA +5% sheep
blood

NTM Elite

NTM Elite agar

Selective agar plate for isolation of colonies of Non-Tuberculous Mycobacteria (NTM) from respiratory specimens including Cystic Fibrosis patient samples. ^(15,16)

Mycobacterium abscessus 1
5 days



* Contact your local representative for availability



- CASA™
- CHROMID® Candida
- CHROMID® Candida/SGC2
- CHROMID® C. difficile
- CHROMID® CPS® Elite
- CHROMID® CPS® Elite/Columbia CNA + 5% sheep blood
- CHROMID® P. aeruginosa
- CHROMID® Salmonella Elite
- CHROMID® Salmonella/Hektoen
- CHROMID® S.aureus Elite
- CHROMID® Strepto B
- CHROMID® Vibrio
- GRANADA™
- GRANADA™/CNA +5% sheep blood
- NTM Elite**

NTM Elite agar

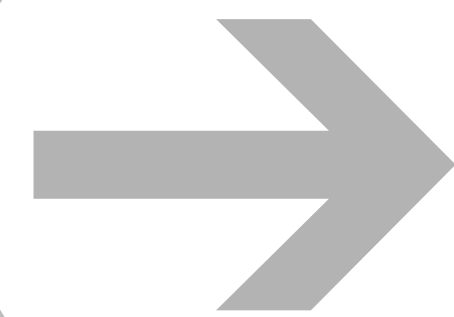

- Innovative selective agar designed for isolation of non tuberculous *Mycobacteria*
- High sensitivity and specificity without decontamination phase
- Incubation at 30° C to enhance the growth of Non Tuberculous *Mycobacteria*.
- Usable in microbiology labs according to local regulation.

For more information, consult the instructions for use.

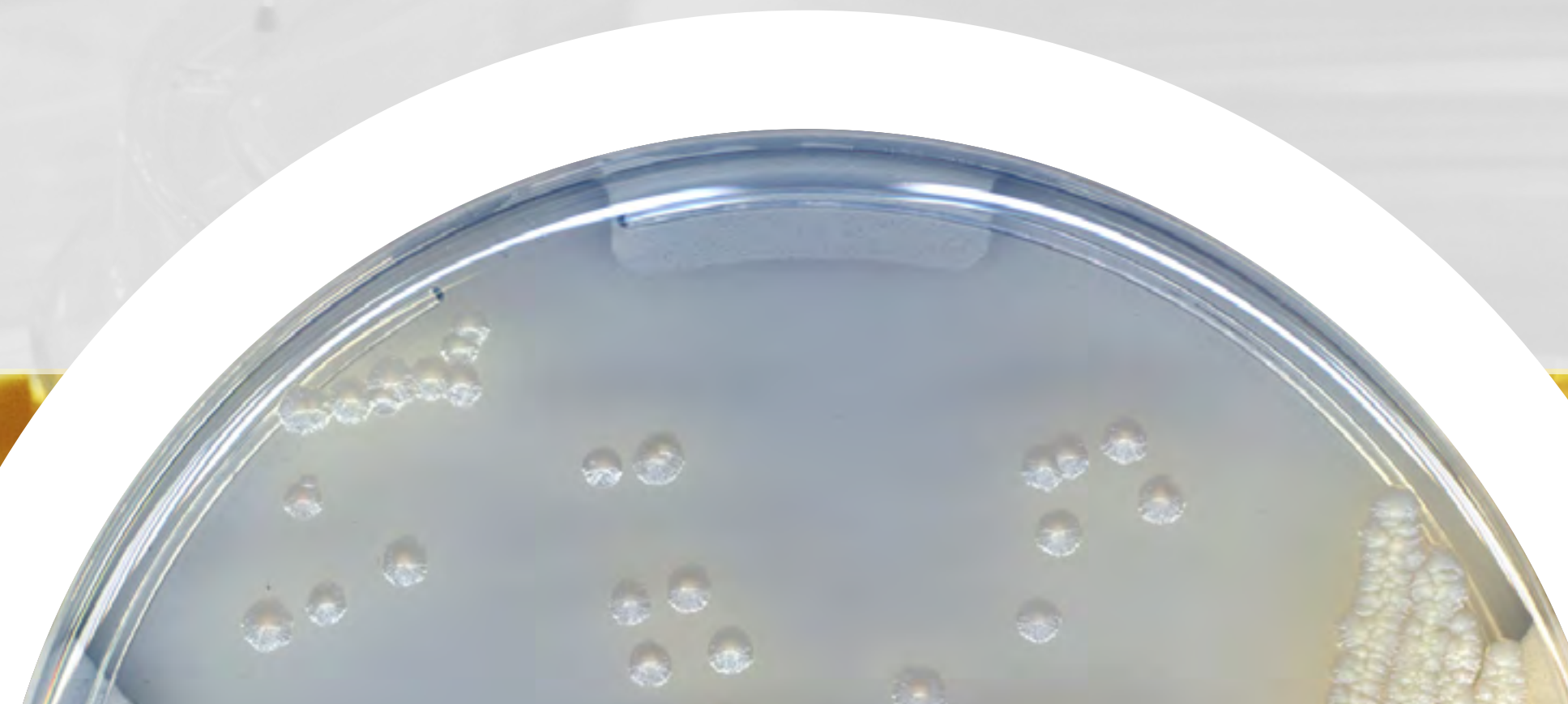

CASA™

CHROMID®
CandidaCHROMID®
Candida/SGC2CHROMID®
C. difficileCHROMID®
CPS® EliteCHROMID® CPS®
Elite/Columbia
CNA + 5% sheep
bloodCHROMID®
P. aeruginosaCHROMID®
Salmonella EliteCHROMID®
Salmonella/
HektoenCHROMID®
S.aureus EliteCHROMID®
Strepto BCHROMID®
Vibrio

GRANADA™

GRANADA™/
CNA +5% sheep
blood

NTM Elite

CHROMID[®] BIPLATES

**CHROMID[®]
CARBA SMART**

**CHROMID[®] ESBL/
CHROMID[®] VRE**

**CHROMID[®]
MRSA/
S.aureus**

**CHROMID[®]
SMART MRSA/
S. aureus**

**CHROMID[®]
Candida/SGC2**

**CHROMID[®]
CPS Elite/
CNA +5% sheep
blood**

**CHROMID[®]
Salmonella/
Hektoen**

**GRANADA[™]/
Columbia CNA
+5% sheep
blood**

Contact your local representative for local availability

CULTURE
OF
CONFIDENCE

CULTURE
OF
QUALITY

CULTURE
OF
SERVICE

CULTURE
OF
INNOVATION

**CHROMID[®]
FOR RESISTANCE
SCREENING**

**CHROMID[®]
FOR
IDENTIFICATION**

**CHROMID[®]
BIPLATES**

SAMPLE
TYPES

BIBLIO-
GRAPHY

CHROMID[®] CARBA SMART agars

Screening of carbapenemase producing *Enterobacterales* in 18-24 hours on clinical specimens - stools or rectal swabs. ⁽⁴⁾

K.pneumoniae OXA-48 ①

E.coli KPC ②

18 hours

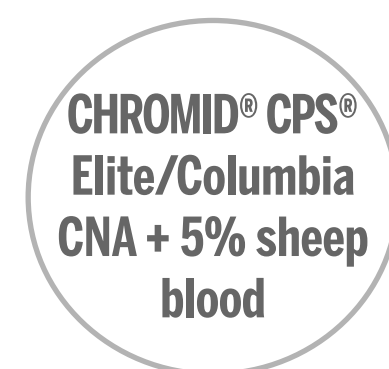
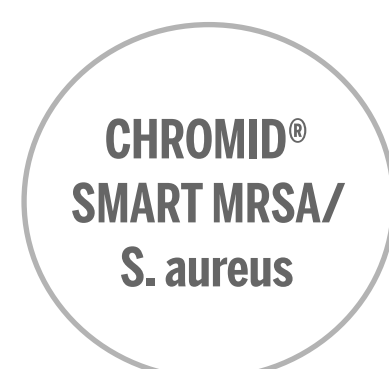
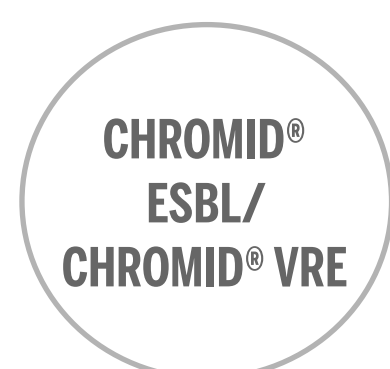
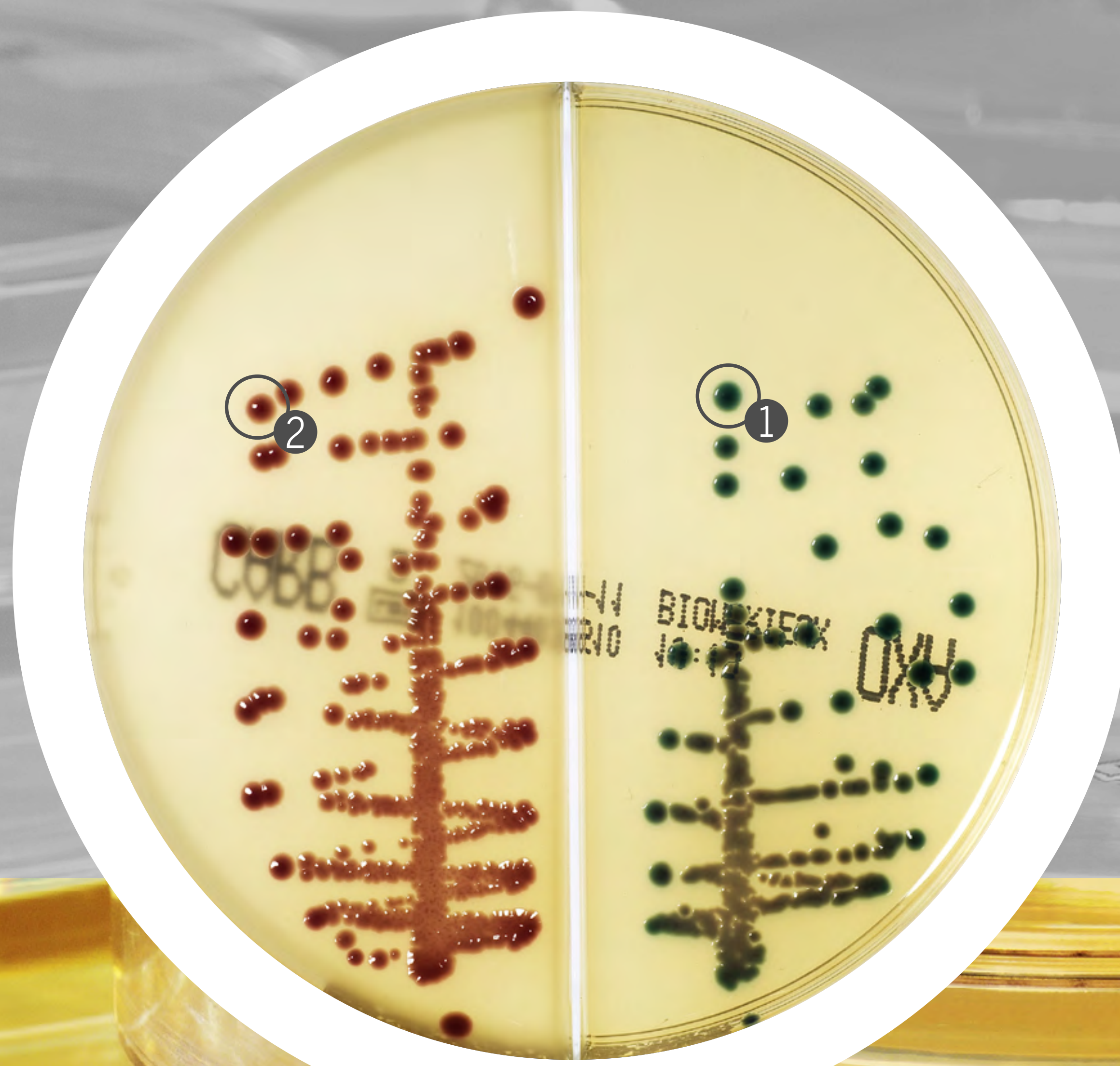

CHROMID[®] CARBA SMART agars



- Detection of the Carbapenemases: KPC, OXA-48, NDM, VIM, IMP...
- Global solution for Resistance identification thanks to RAPIDEC[®] CARBA NP compatibility
- Specificity of OXA-48 reaches 100%

For more information, consult the instructions for use.

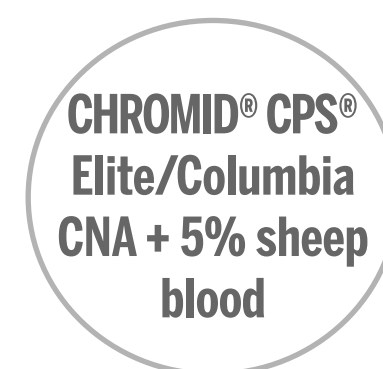
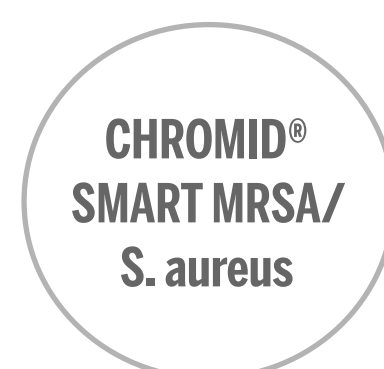
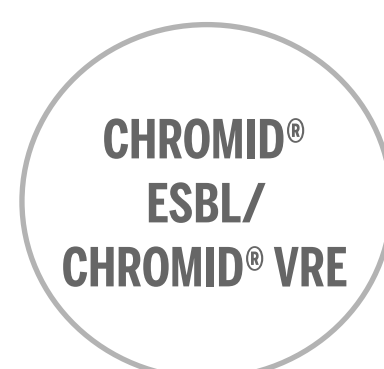
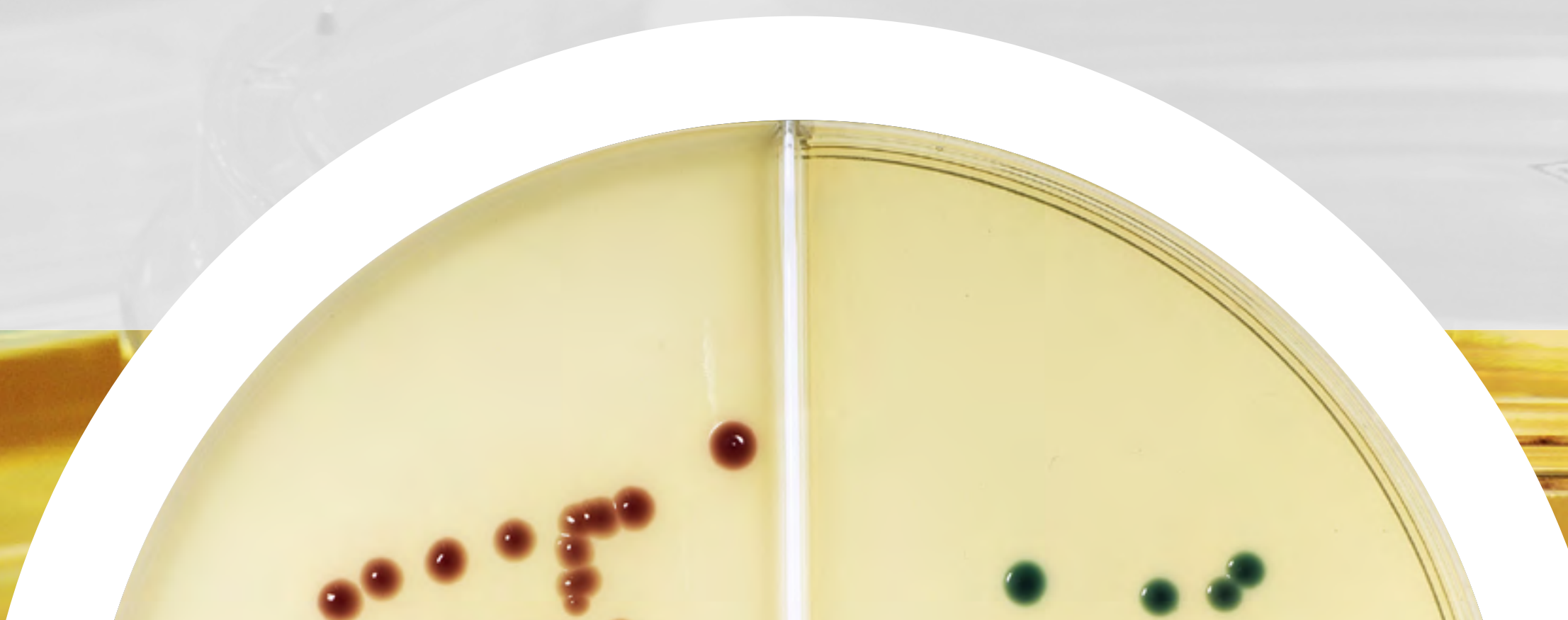

CHROMID[®] ESBL/CHROMID[®] VRE agars

Selective chromogenic media: for the screening of Extended Spectrum β -Lactamase-producing enterobacteria (ESBL) and for the detection and differentiation of *Enterococcus faecium* and *E. faecalis* showing acquired vancomycin resistance (VRE).

ESBL *E. coli* ①

VR *Enterococcus faecium* ②

18/24 hours

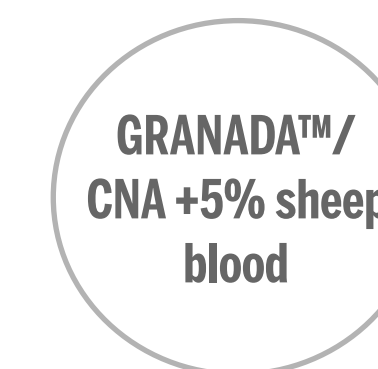
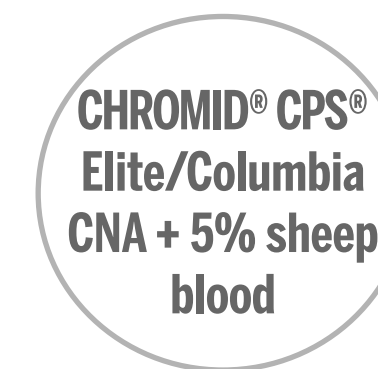
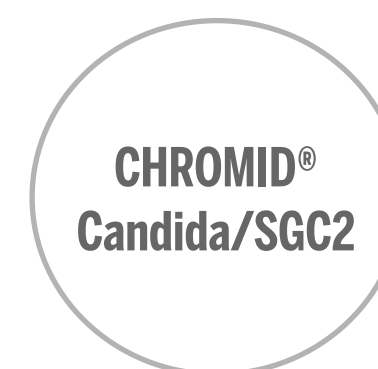
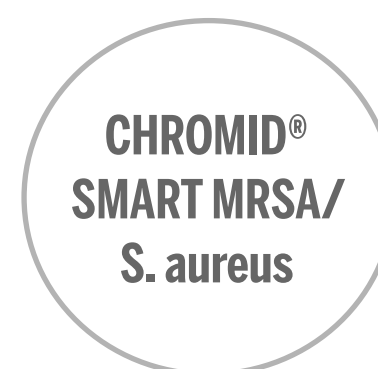
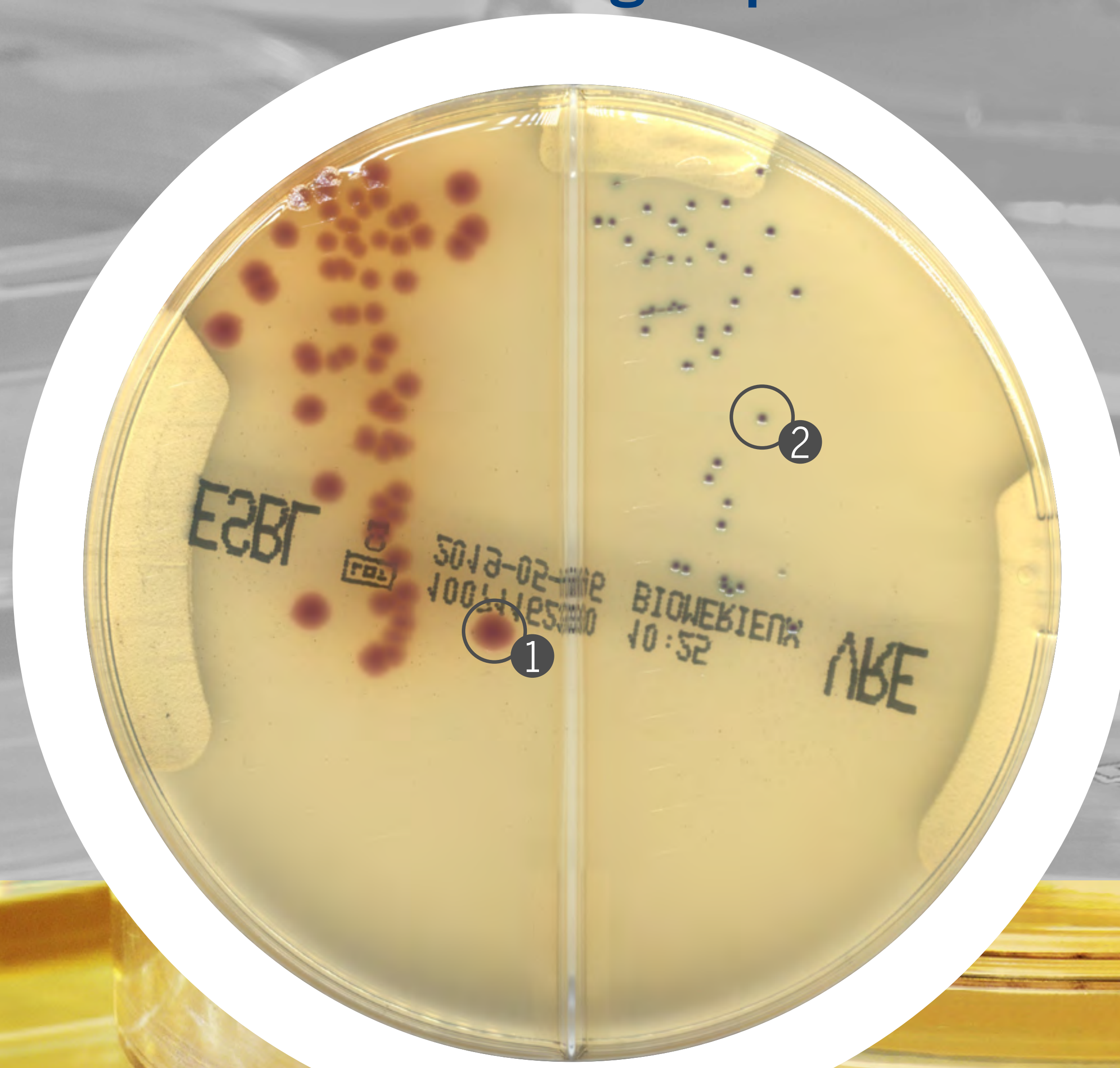

CHROMID[®] ESBL/CHROMID[®] VRE agars



- Only 1 handling step to test 2 media
- Two valuable resistance informations on the same specimen
- Reduce costs through improved stock and waste management

For more information, consult the instructions for use.

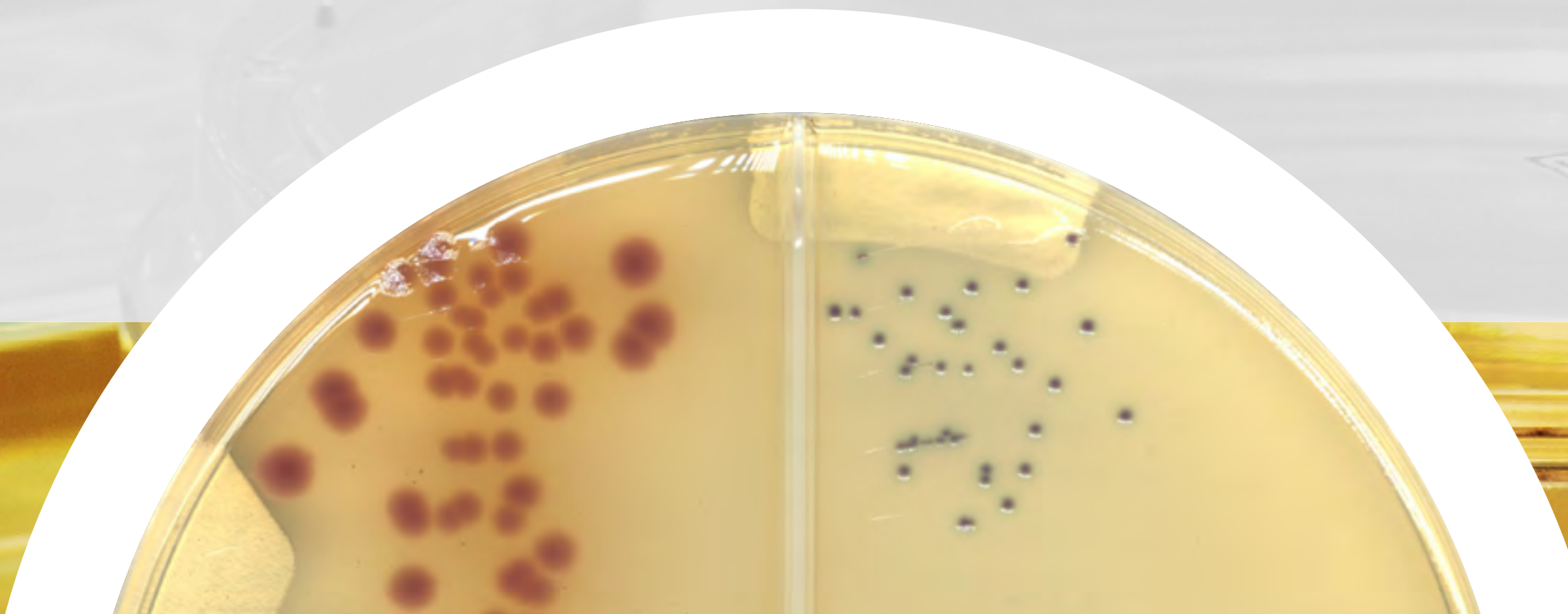

CHROMID[®]
CARBA SMART

CHROMID[®]
ESBL /
CHROMID[®] VRE

CHROMID[®]
MRSA/
S. aureus

CHROMID[®]
SMART MRSA/
S. aureus

CHROMID[®]
Candida/SGC2

CHROMID[®] CPS[®]
Elite/Columbia
CNA + 5% sheep
blood

CHROMID[®]
Salmonella/
Hektoen

GRANADA[™]/
CNA +5% sheep
blood

CHROMID[®] MRSA/S.aureus agars

Screening of methicillin-resistant *Staphylococcus aureus* (MRSA) and selective isolation of staphylococci and the direct identification of *S. aureus*.

S. aureus MSSA & MRSA ①
MRSA ②
24 hours



CHROMID[®]
CARBA SMART

CHROMID[®]
ESBL/
CHROMID[®] VRE

CHROMID[®]
MRSA/
S. aureus

CHROMID[®]
SMART MRSA/
S. aureus

CHROMID[®]
Candida/SGC2

CHROMID[®] CPS[®]
Elite/Columbia
CNA + 5% sheep
blood

CHROMID[®]
Salmonella/
Hektoen

GRANADA[™]/
CNA +5% sheep
blood

CHROMID[®] MRSA/S.aureus agars



- Only 1 handling step to manage 2 media
- Simultaneous detection of *S. aureus* and MRSA
- Reduce costs through improved stock and waste management

For more information, consult the instructions for use.

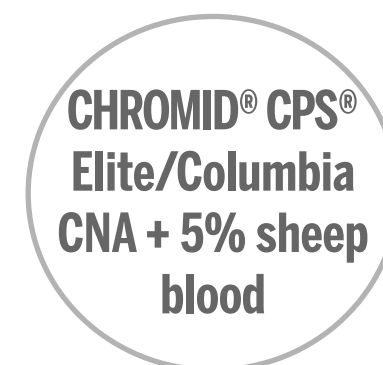
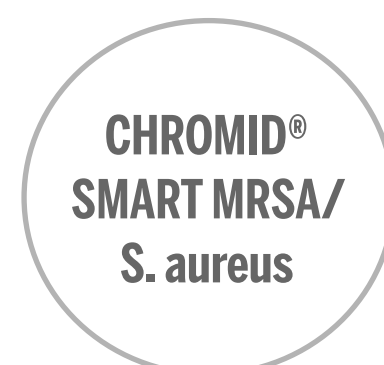
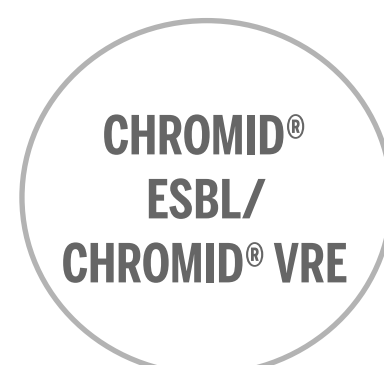
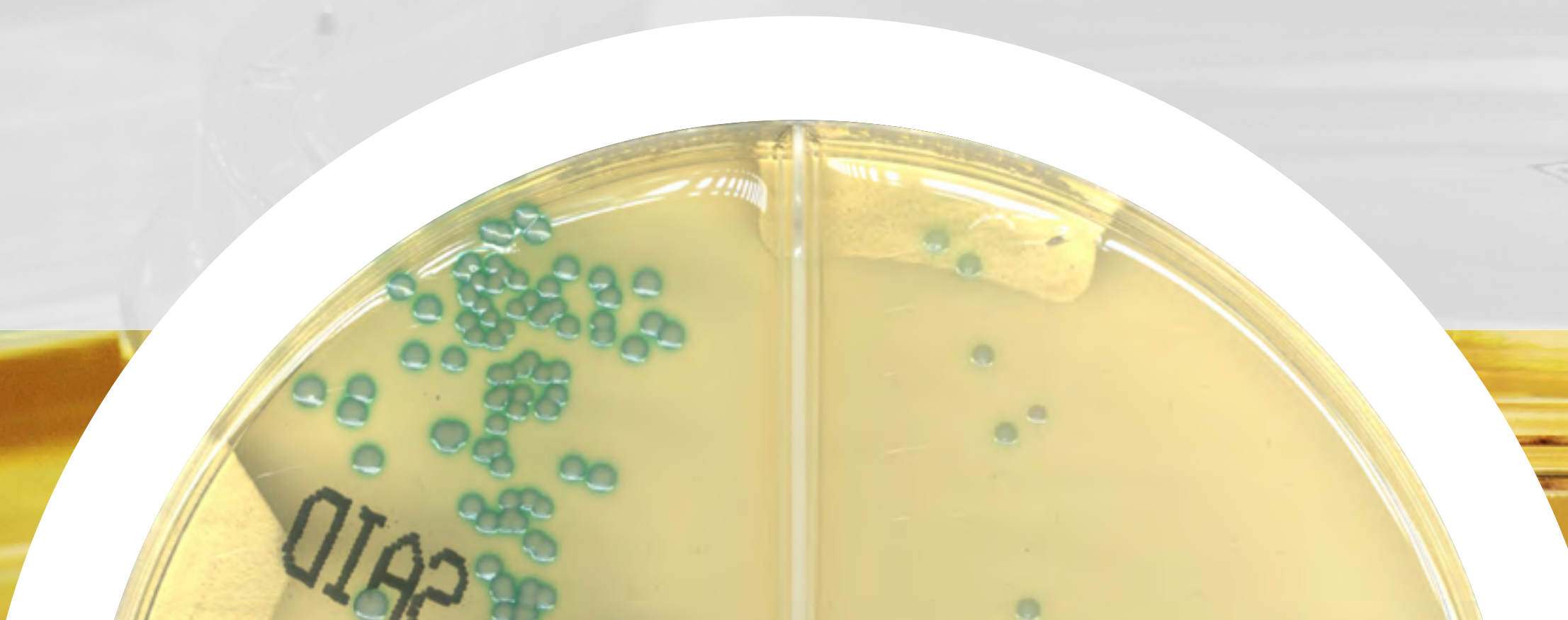

CHROMID[®] SMART MRSA/S.aureus agars

MRSA (Methicillin-resistant *S.aureus*) has become a major public health concern. Screening of MRSA carriage is recommended by official organizations.⁵

MRSA ① - *S.aureus* ②
18 hours

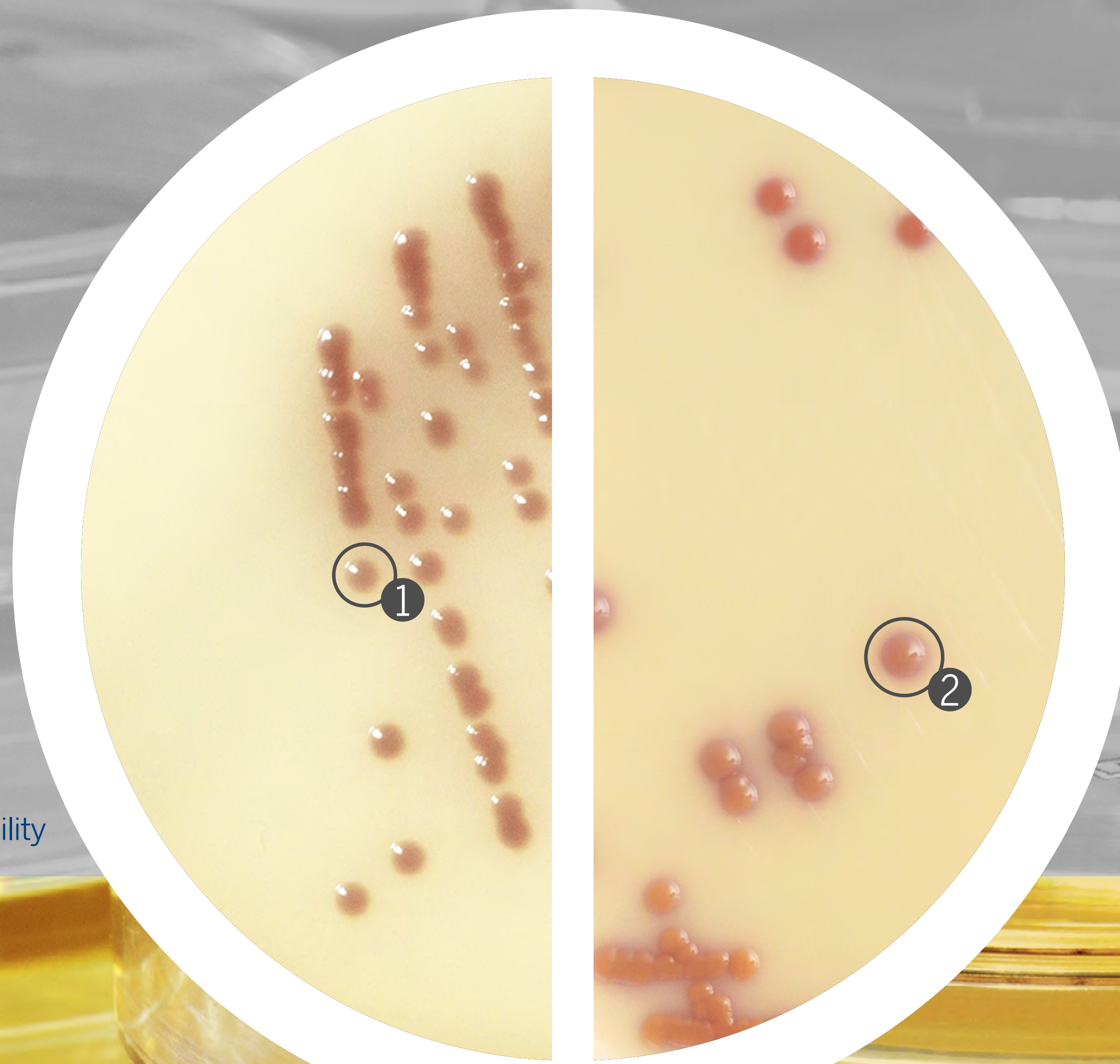

* Contact your local representative for availability



CHROMID[®]
CARBA SMART

CHROMID[®]
ESBL/
CHROMID[®] VRE

CHROMID[®]
MRSA/
S. aureus

CHROMID[®]
SMART MRSA/
S. aureus

CHROMID[®]
Candida/SGC2

CHROMID[®] CPS[®]
Elite/Columbia
CNA + 5% sheep
blood

CHROMID[®]
Salmonella/
Hektoen

GRANADA[™]/
CNA +5% sheep
blood

CHROMID[®] SMART MRSA/S.aureus agars



- Only 1 handling step to manage 2 media
- Simultaneous detection of *S. aureus* and MRSA
- Reduce costs through improved stock and waste management

For more information, consult the instructions for use.

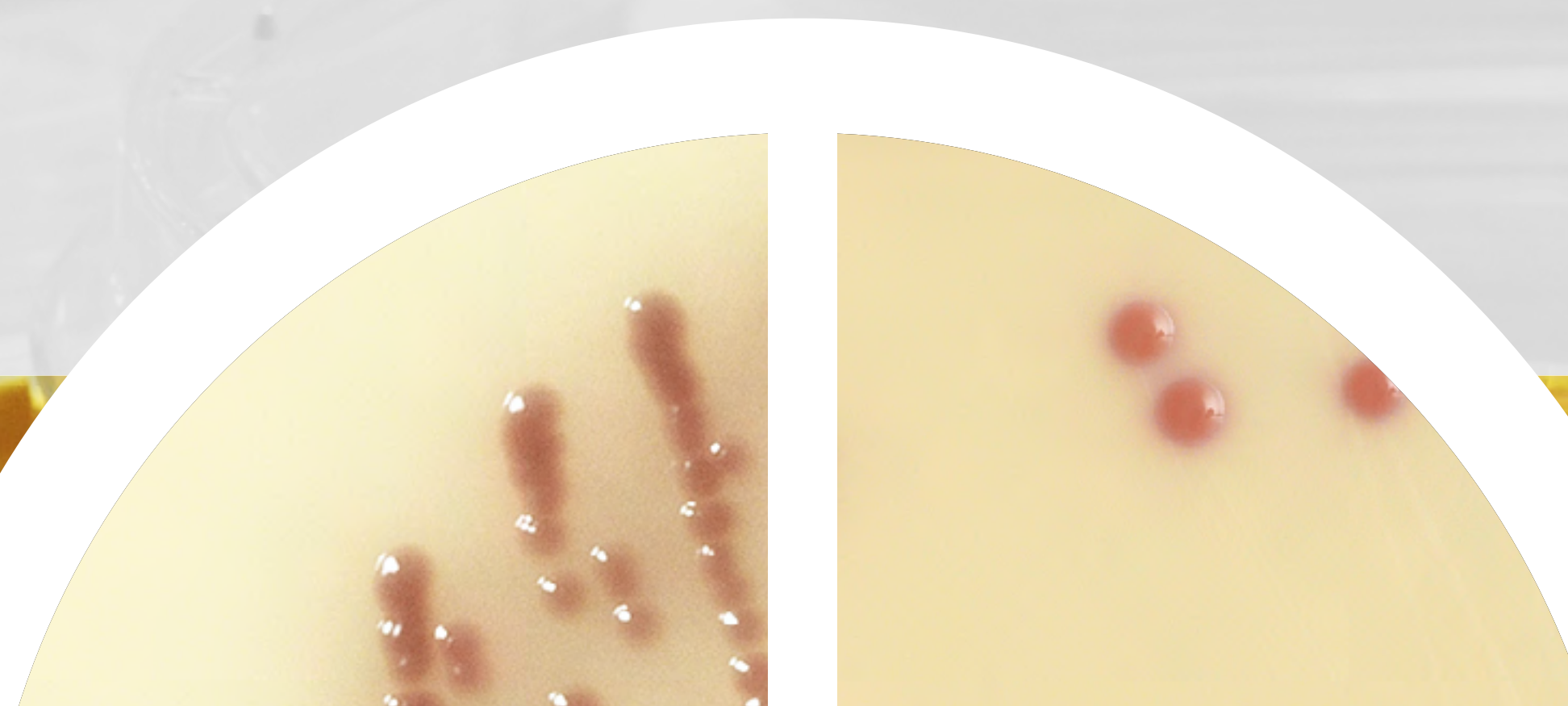

CHROMID[®]
CARBA SMART

CHROMID[®]
ESBL/
CHROMID[®] VRE

CHROMID[®]
MRSA/
S. aureus

CHROMID[®]
SMART MRSA/
S. aureus

CHROMID[®]
Candida/SGC2

CHROMID[®] CPS[®]
Elite/Columbia
CNA + 5% sheep
blood

CHROMID[®]
Salmonella/
Hektoen

GRANADA[™]/
CNA +5% sheep
blood

CHROMID[®] Candida/SGC2* agars

Selective isolation of yeasts, molds and direct identification of *Candida albicans*.

Candida albicans ①
24 hours



* Sabouraud Gentamicin Chloramphenicol 2



CHROMID[®]
CARBA SMART

CHROMID[®]
ESBL/
CHROMID[®] VRE

CHROMID[®]
MRSA/
S. aureus

CHROMID[®]
SMART MRSA/
S. aureus

CHROMID[®]
Candida/SGC2

CHROMID[®] CPS[®]
Elite/Columbia
CNA + 5% sheep
blood

CHROMID[®]
Salmonella/
Hektoen

GRANADA[™]/
CNA +5% sheep
blood

CHROMID[®] Candida/SGC2* agars



- Only 1 handling step to test 2 media
- Growth of *C. auris* and *C. krusei*
- Characteristic appearance of filamentous fungi
- Reduce costs through improved stock and waste management

For more information, consult the instructions for use.

* Sabouraud Gentamicin Chloramphenicol 2

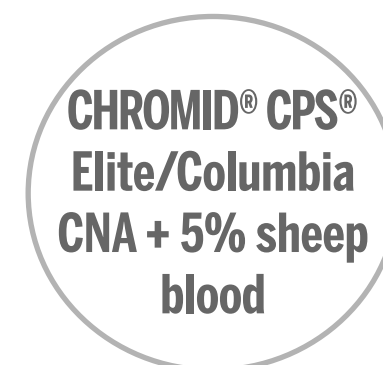
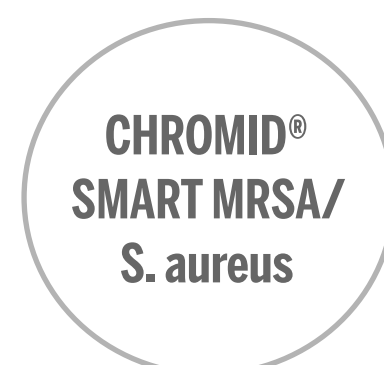
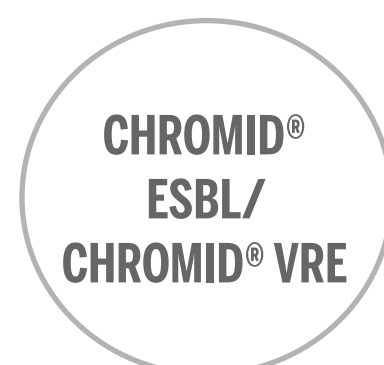

CHROMID® CPS® Elite/Columbia CNA + 5% sheep blood agars

Isolation, enumeration and direct or presumptive identification of urinary tract infection organisms.
Selective isolation of fastidious bacteria.
Determination of haemolysis.

E.coli ATCC® 25922 ①
16/18 hours

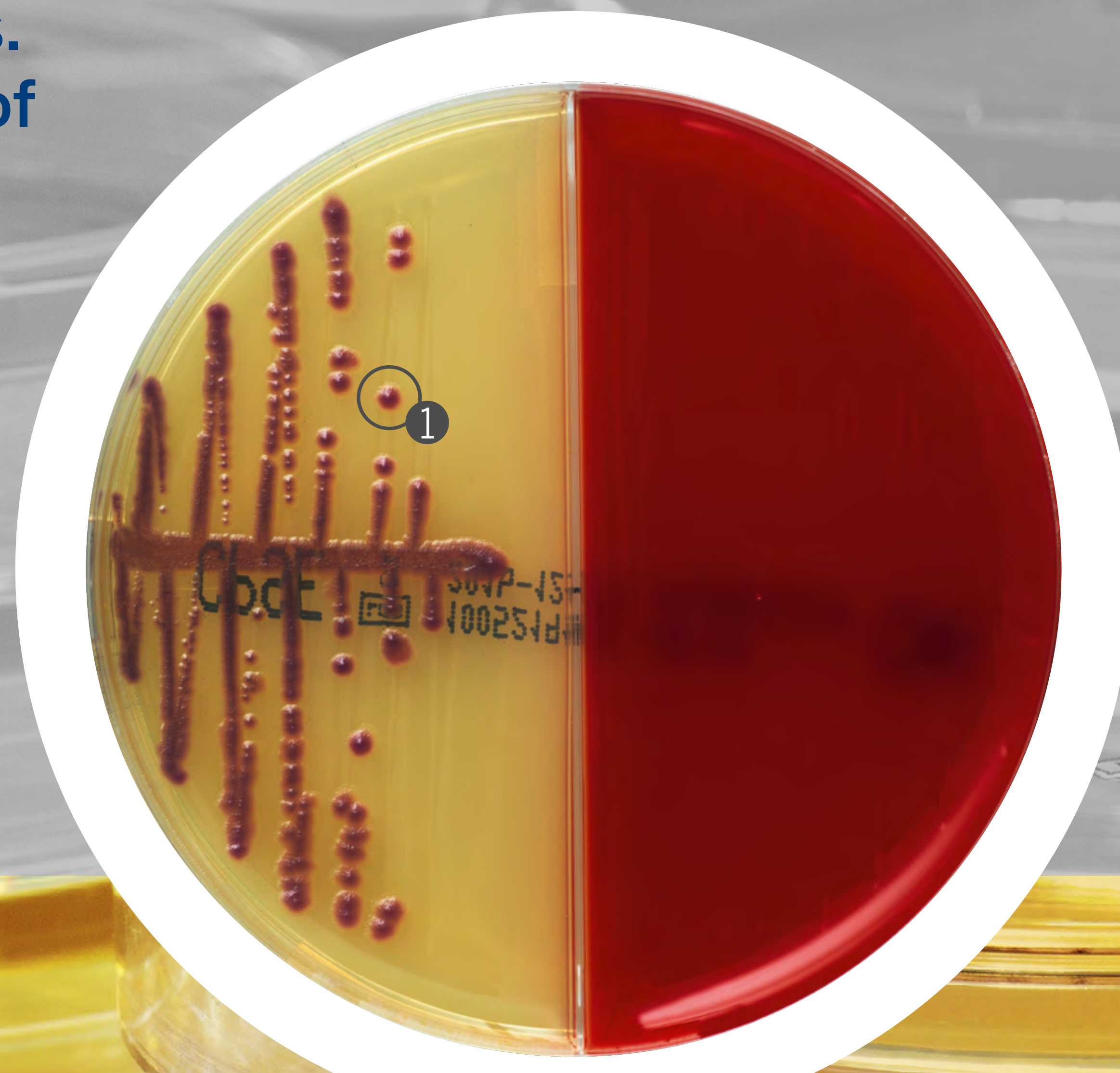

CHROMID®
CARBA SMART

CHROMID®
ESBL/
CHROMID® VRE

CHROMID®
MRSA/
S. aureus

CHROMID®
SMART MRSA/
S. aureus

CHROMID®
Candida/SGC2

CHROMID® CPS®
Elite/Columbia
CNA + 5% sheep
blood

CHROMID®
Salmonella/
Hektoen

GRANADA™/
CNA +5% sheep
blood

CHROMID® CPS® Elite/Columbia CNA + 5% sheep blood agars



- Only 1 handling step to test 2 media
- In pregnant women:
Simultaneous detection of all pathogens involved in urinary infections + haemolytic Group B Streptococci
- Reduce costs through improved stock and waste management

For more information, consult the instructions for use.

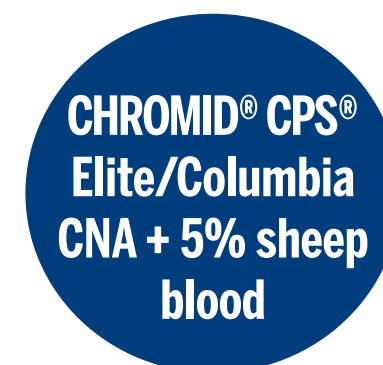
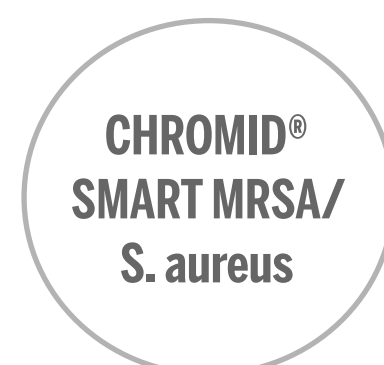
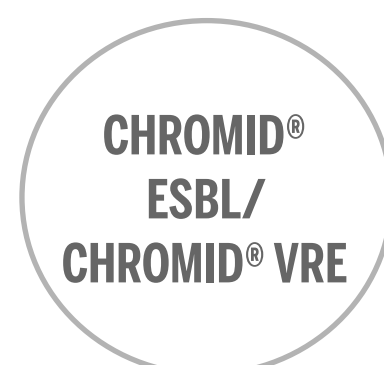

CHROMID[®] Salmonella/Hektoen agars

Selective isolation and differentiation of the genus *Salmonella*.
Selective isolation of *Salmonella* and *Shigella*.

Salmonella *t*iphymurium ①

E.coli ②

24 hours

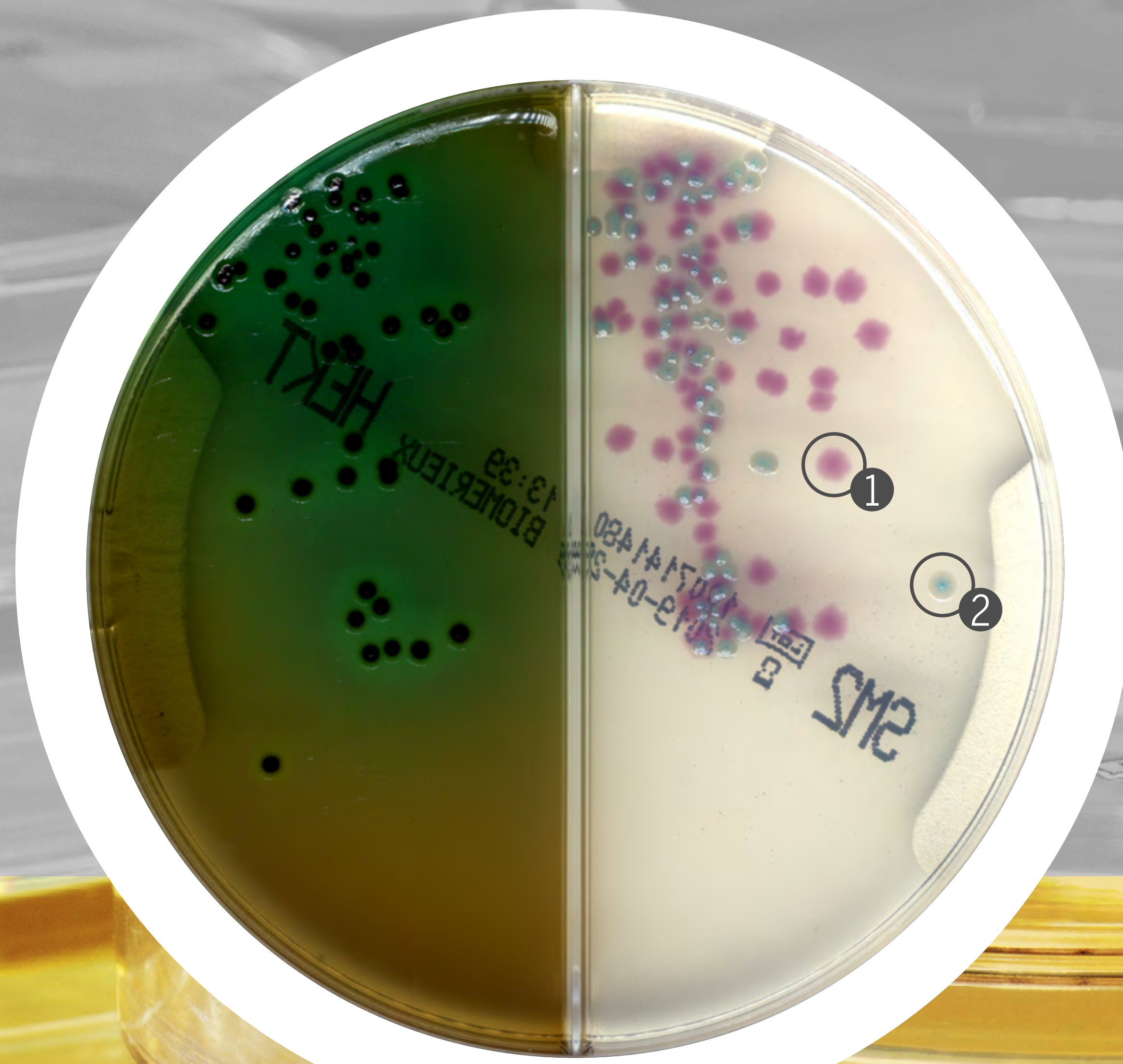

CHROMID[®]
CARBA SMART

CHROMID[®]
ESBL/
CHROMID[®] VRE

CHROMID[®]
MRSA/
S. aureus

CHROMID[®]
SMART MRSA/
S. aureus

CHROMID[®]
Candida/SGC2

CHROMID[®] CPS[®]
Elite/Columbia
CNA + 5% sheep
blood

CHROMID[®]
Salmonella/
Hektoen

GRANADA[™]/
CNA +5% sheep
blood

CHROMID[®] Salmonella/Hektoen agars



- Only 1 handling step to manage 2 media
- Simultaneous detection of *Shigella* & *Salmonella* spp
- Reduce costs through improved stock and waste management

For more information, consult the instructions for use.

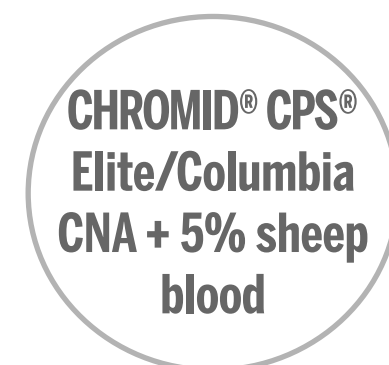
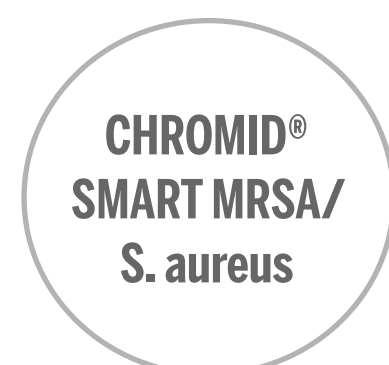
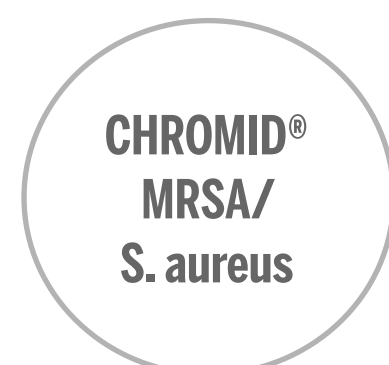
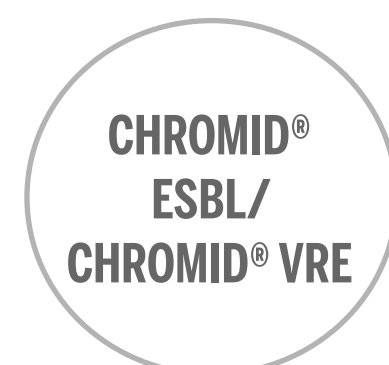
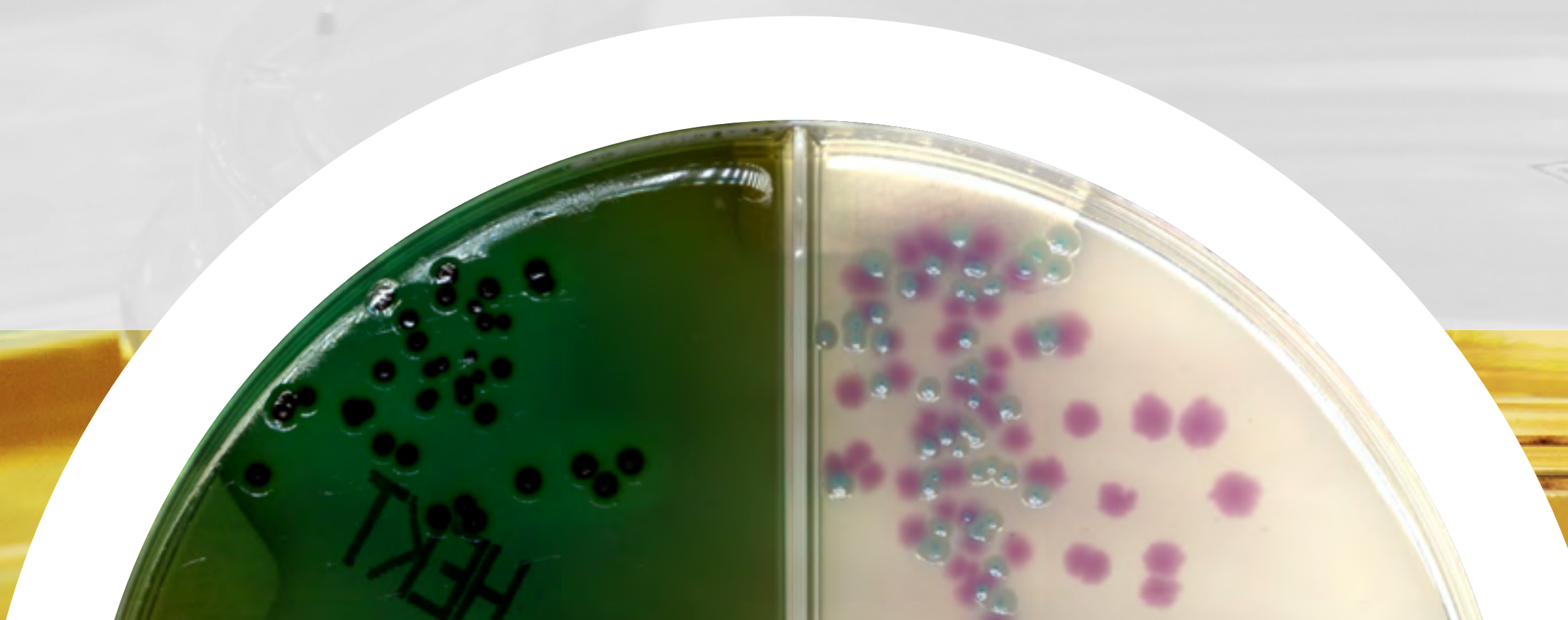

GRANADA™ / Columbia CNA +5% sheep blood agars

Selective medium for the screening and identification of group B streptococci (*S. agalactiae*) and selective isolation of fastidious bacteria.

Detection of haemolysis.

S. agalactiae ①
18 hours

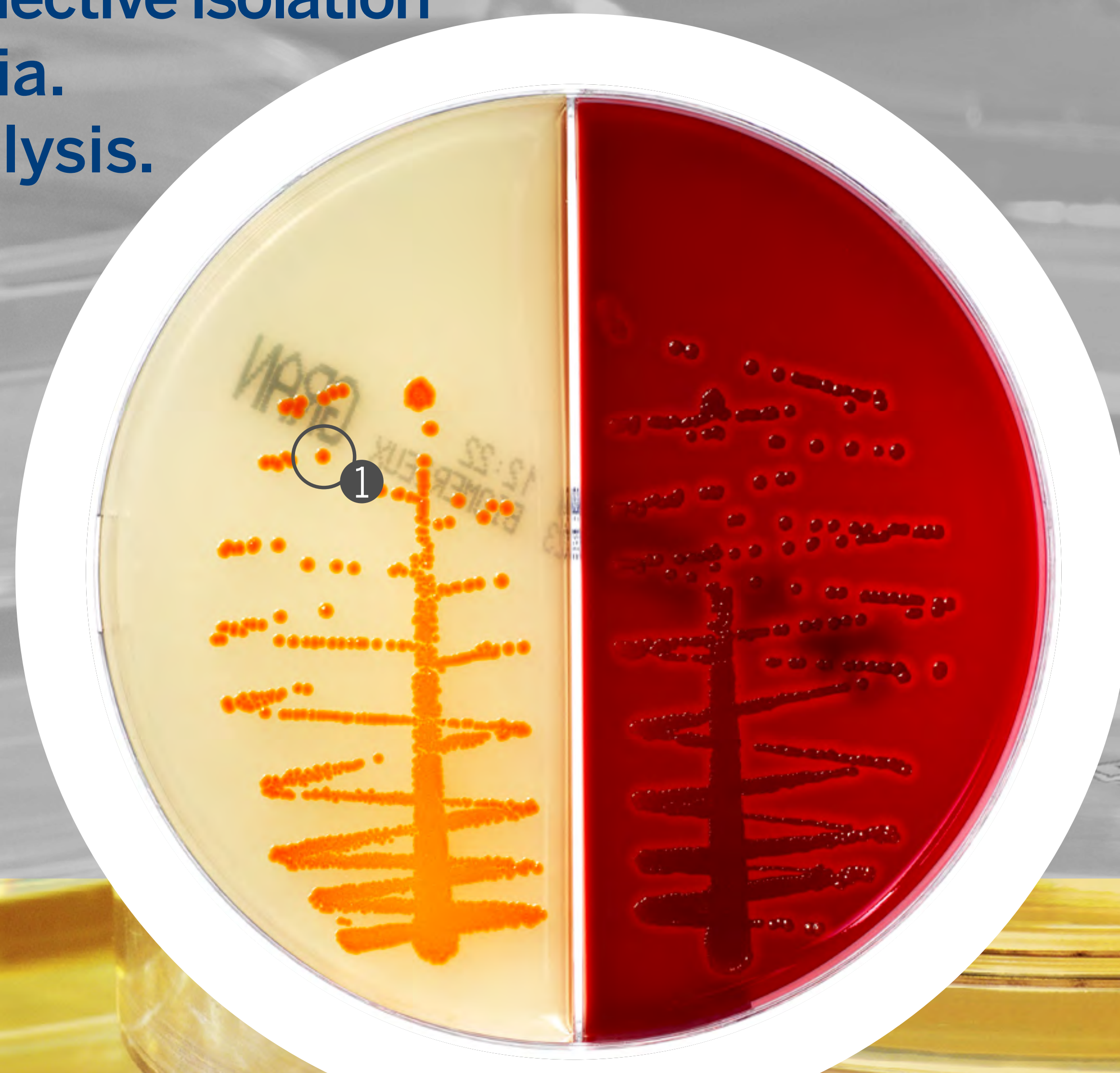

CHROMID®
CARBA SMART

CHROMID®
ESBL/
CHROMID® VRE

CHROMID®
MRSA/
S. aureus

CHROMID®
SMART MRSA/
S. aureus

CHROMID®
Candida/SGC2

CHROMID® CPS®
Elite/Columbia
CNA + 5% sheep
blood

CHROMID®
Salmonella/
Hektoen

GRANADA™ /
CNA +5% sheep
blood

GRANADA™ / Columbia CNA +5% sheep blood agars



- Only 1 handling step to manage 2 media
- Detection of *Streptococcus agalactiae* haemolytic and non-haemolytic
- Reduce costs through improved stock and waste management

For more information, consult the instructions for use.

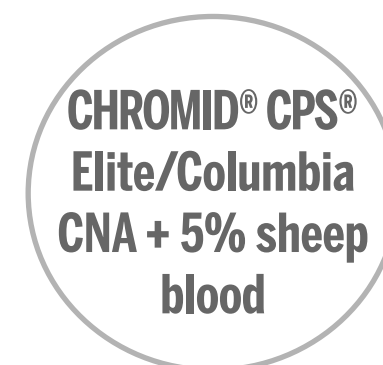
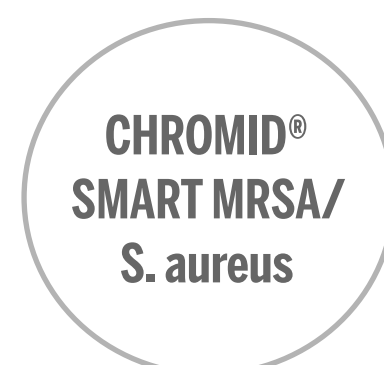
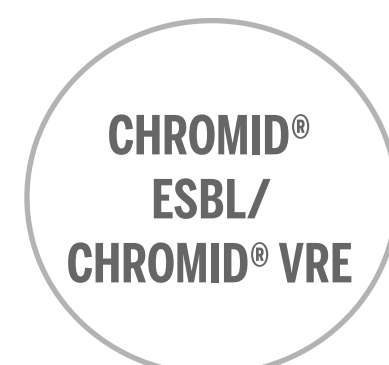

Managing different sample types

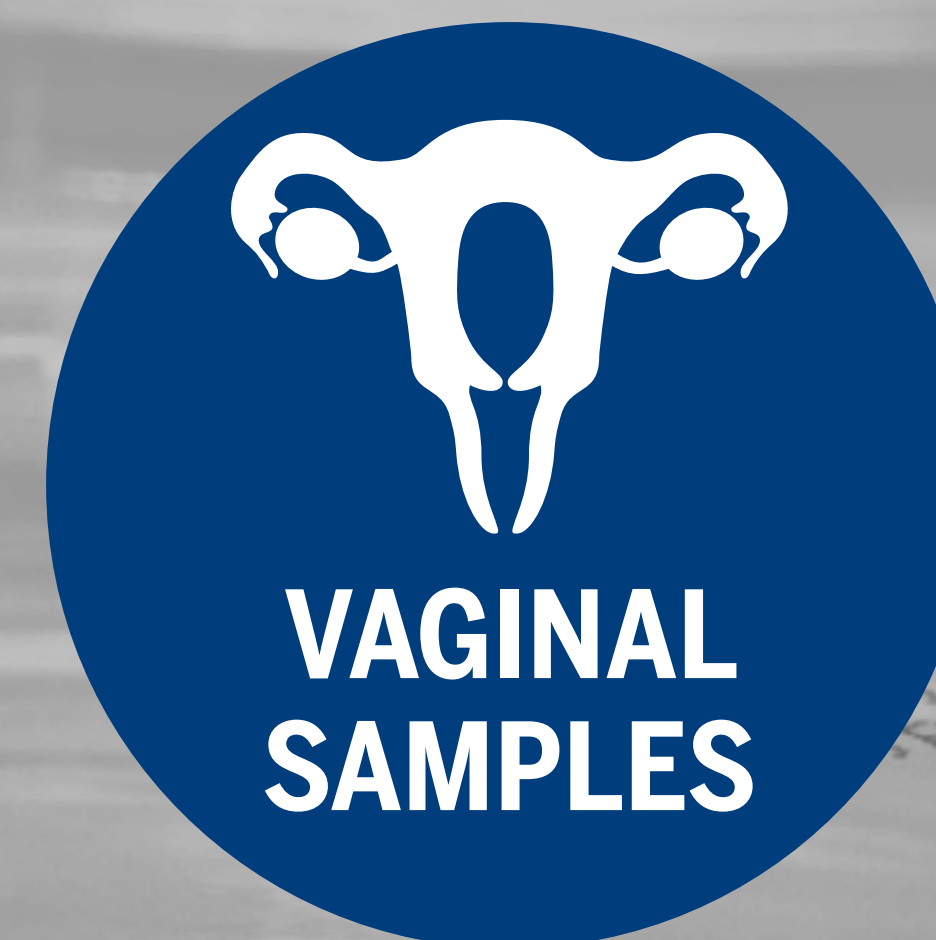
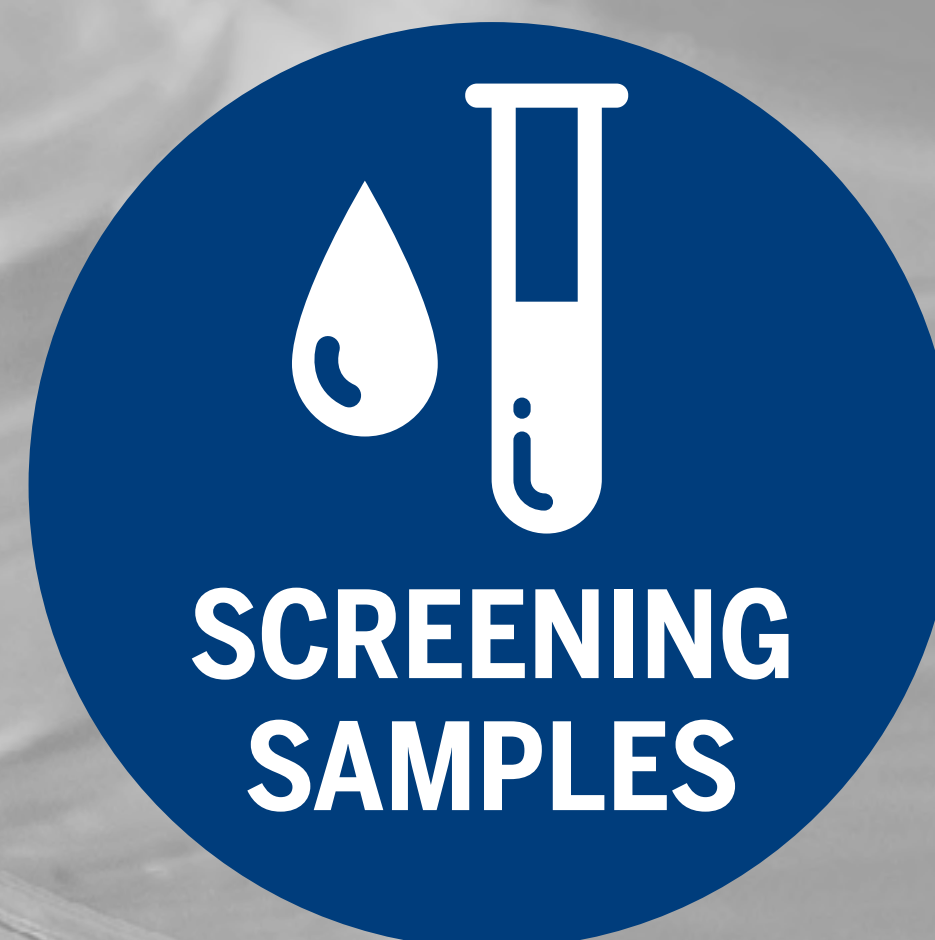
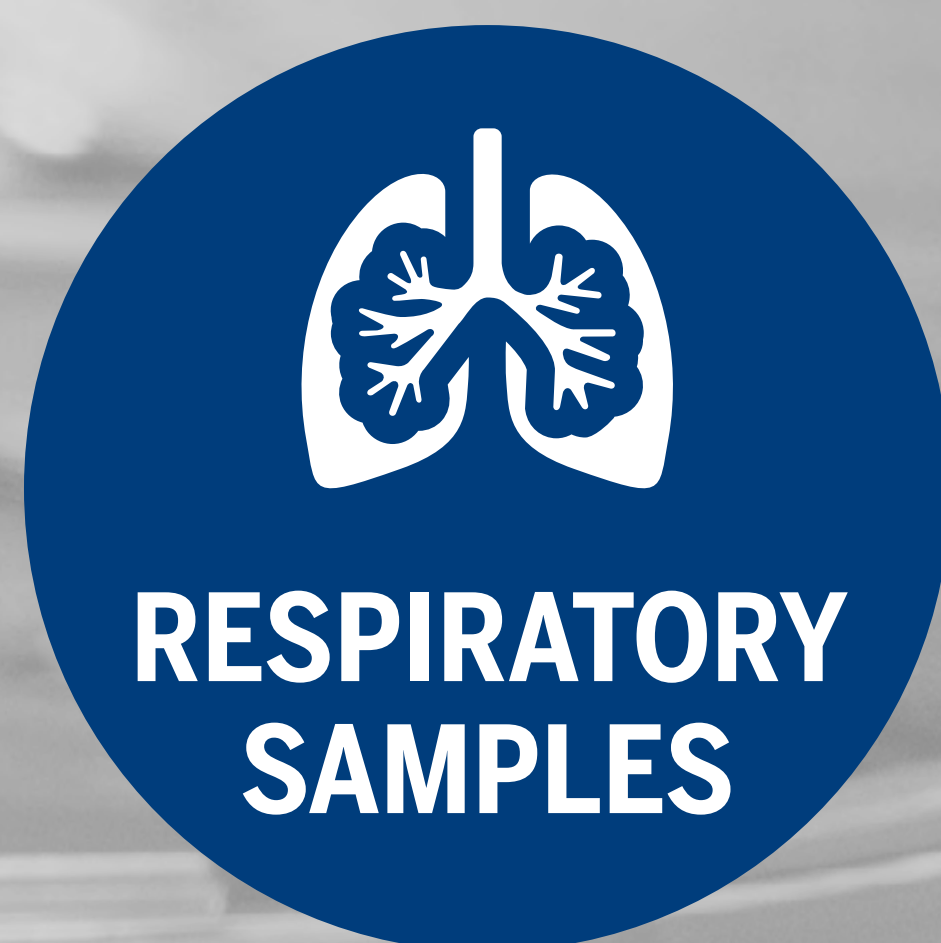

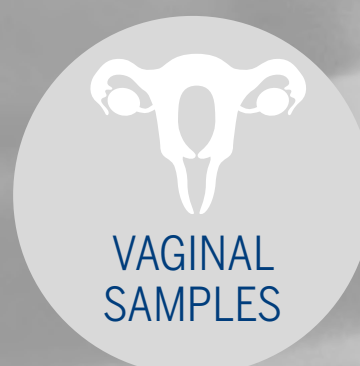
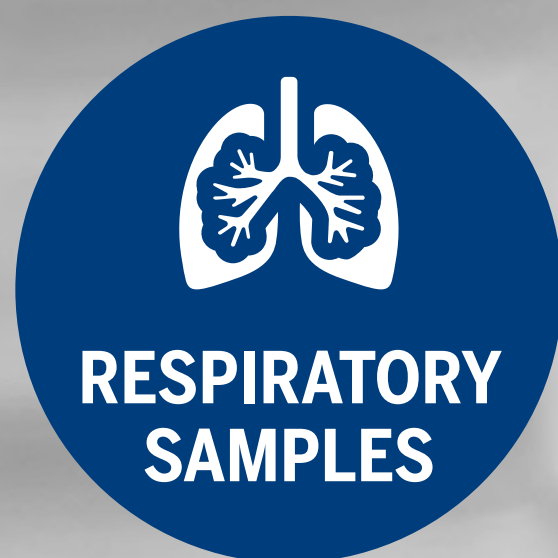

Full range of conventional media

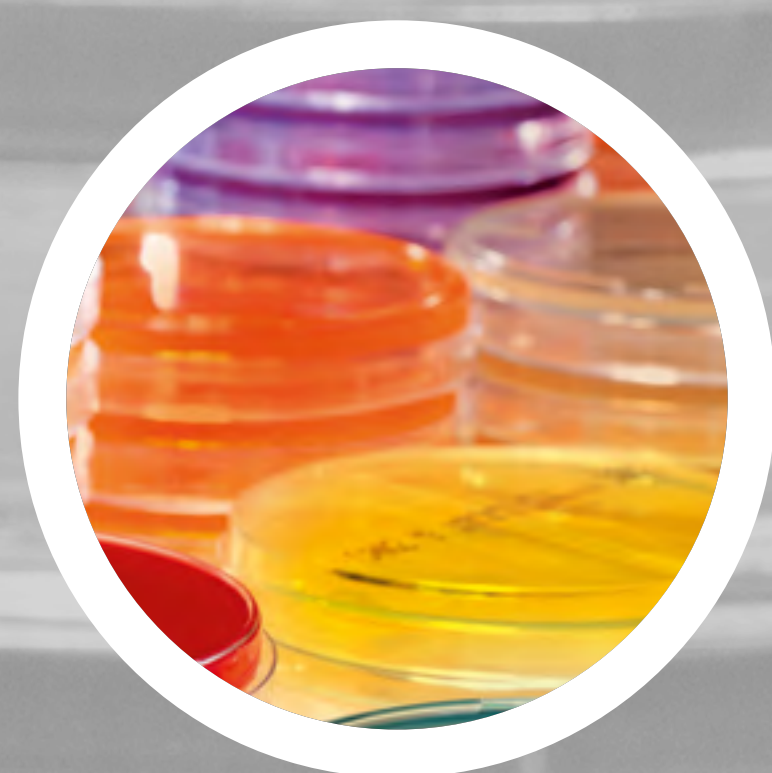

**CHROMID®
P. aeruginosa**



**CHROMID®
S. aureus Elite**

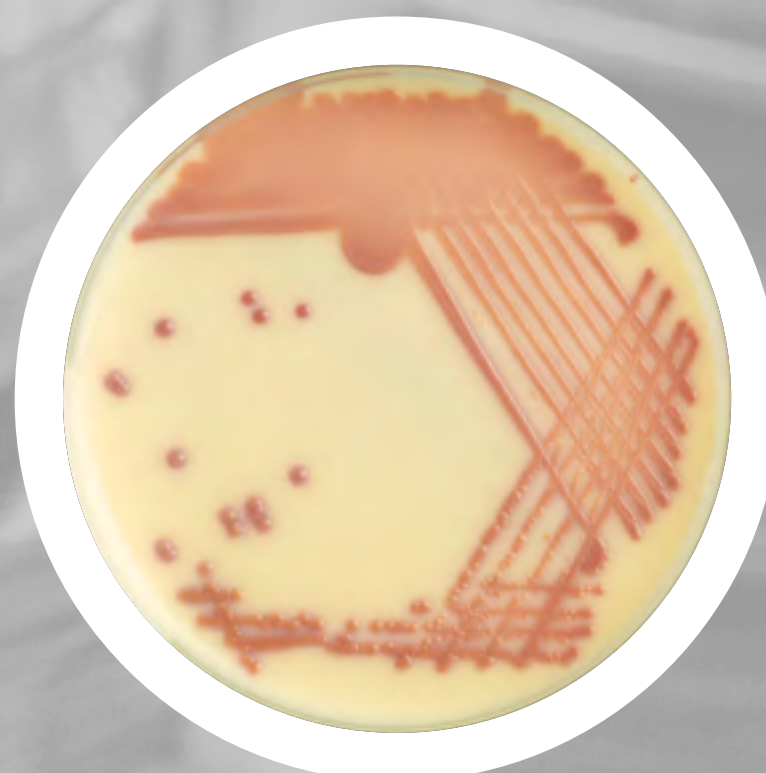

**CHROMID®
Candida**



**NTM
Elite**



CULTURE OF CONFIDENCE

CULTURE OF QUALITY

CULTURE OF SERVICE

CULTURE OF INNOVATION

**CHROMID®
FOR RESISTANCE
SCREENING**

**CHROMID®
FOR
IDENTIFICATION**

**CHROMID®
BIPLATES**

SAMPLE TYPES

BIBLIOGRAPHY

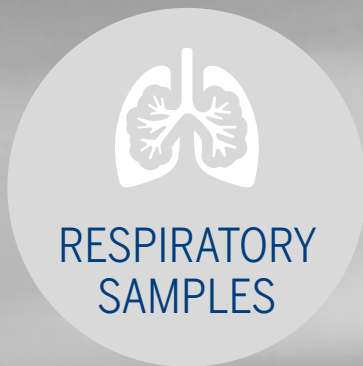

RESPIRATORY
SAMPLES



FECAL
SAMPLES



URINE
SAMPLES



BLOOD
CULTURE



SCREENING
SAMPLES

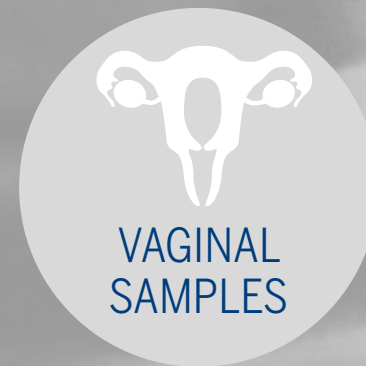

VAGINAL
SAMPLES

Full range of
conventional media



CHROMID®
Salmonella Elite



CASA™

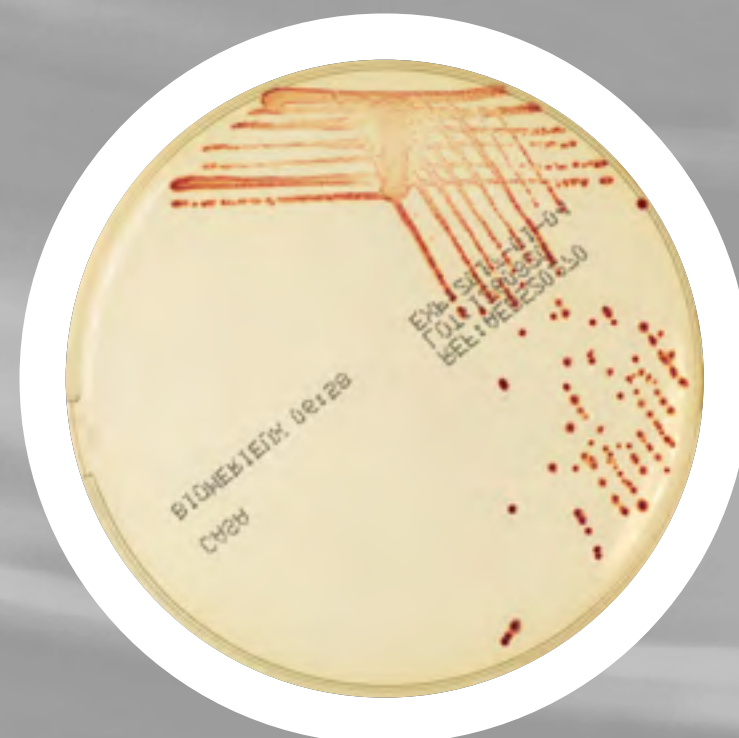

Complementary testing for specific cases:

CHROMID®
Vibrio

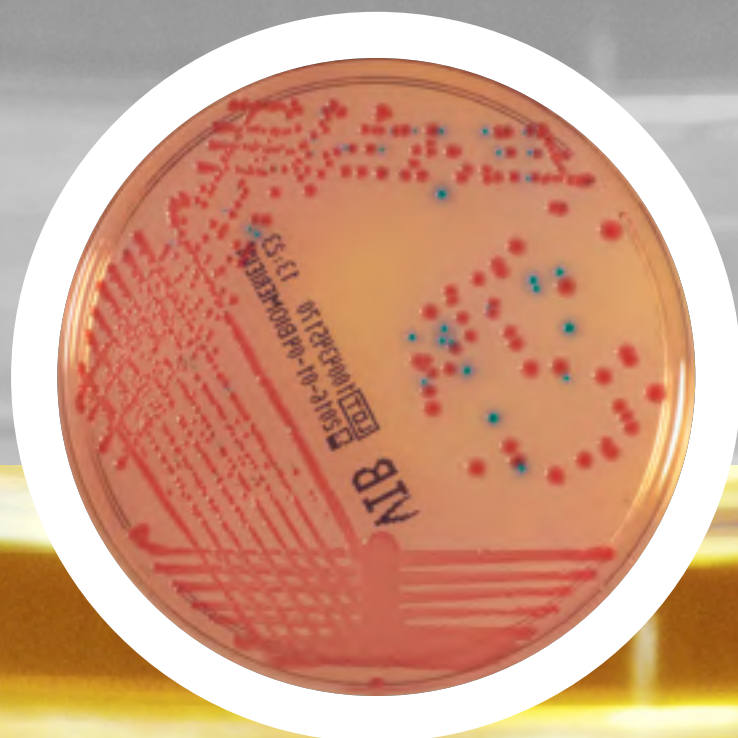

CHROMID®
S. aureus Elite

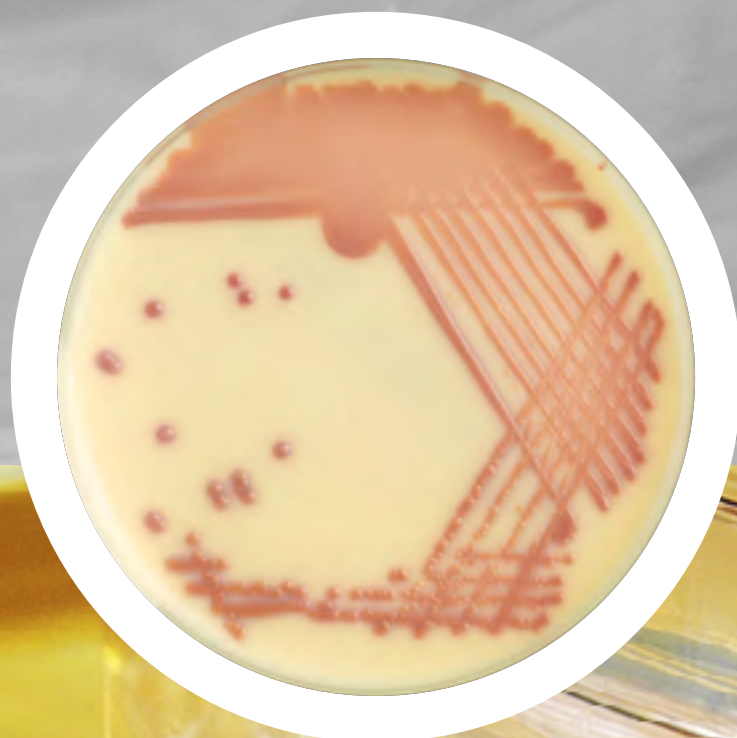

CHROMID®
Candida

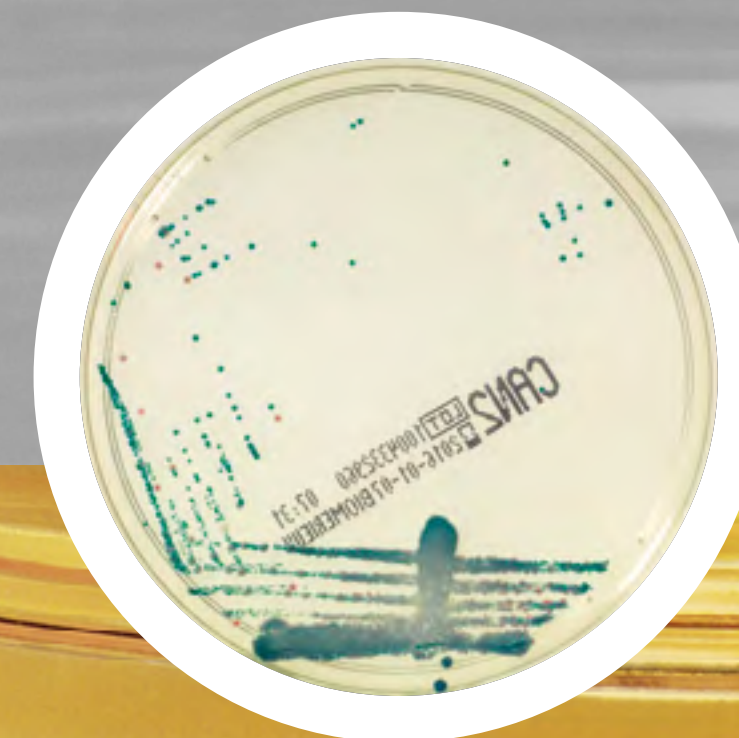

CHROMID®
C. difficile

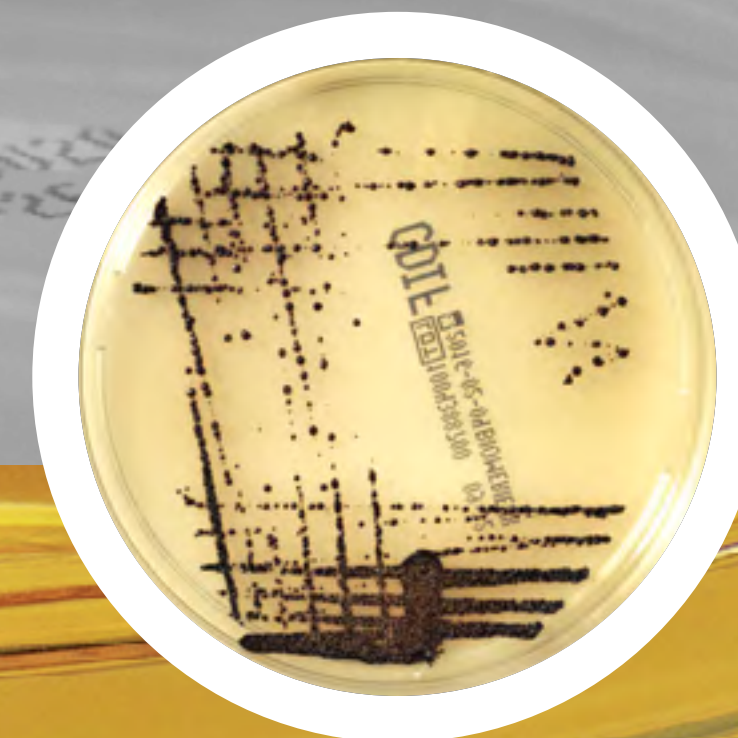

CULTURE
OF
CONFIDENCE

CULTURE
OF
QUALITY

CULTURE
OF
SERVICE

CULTURE
OF
INNOVATION

CHROMID®
FOR RESISTANCE
SCREENING

CHROMID®
FOR
IDENTIFICATION

CHROMID®
BIPLATES

SAMPLE
TYPES

BIBLIO-
GRAPHY

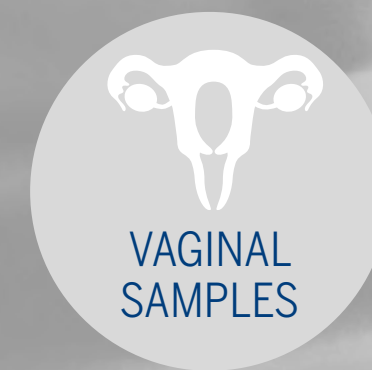
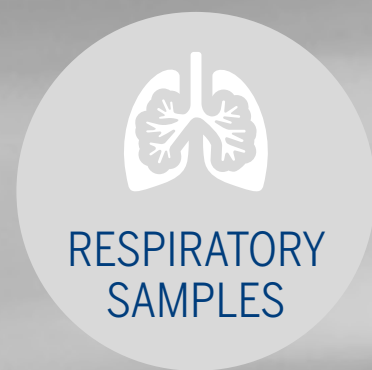

CHROMID® CPS® Elite

Transparent or opaque:
choose your favourite reading for the same performance

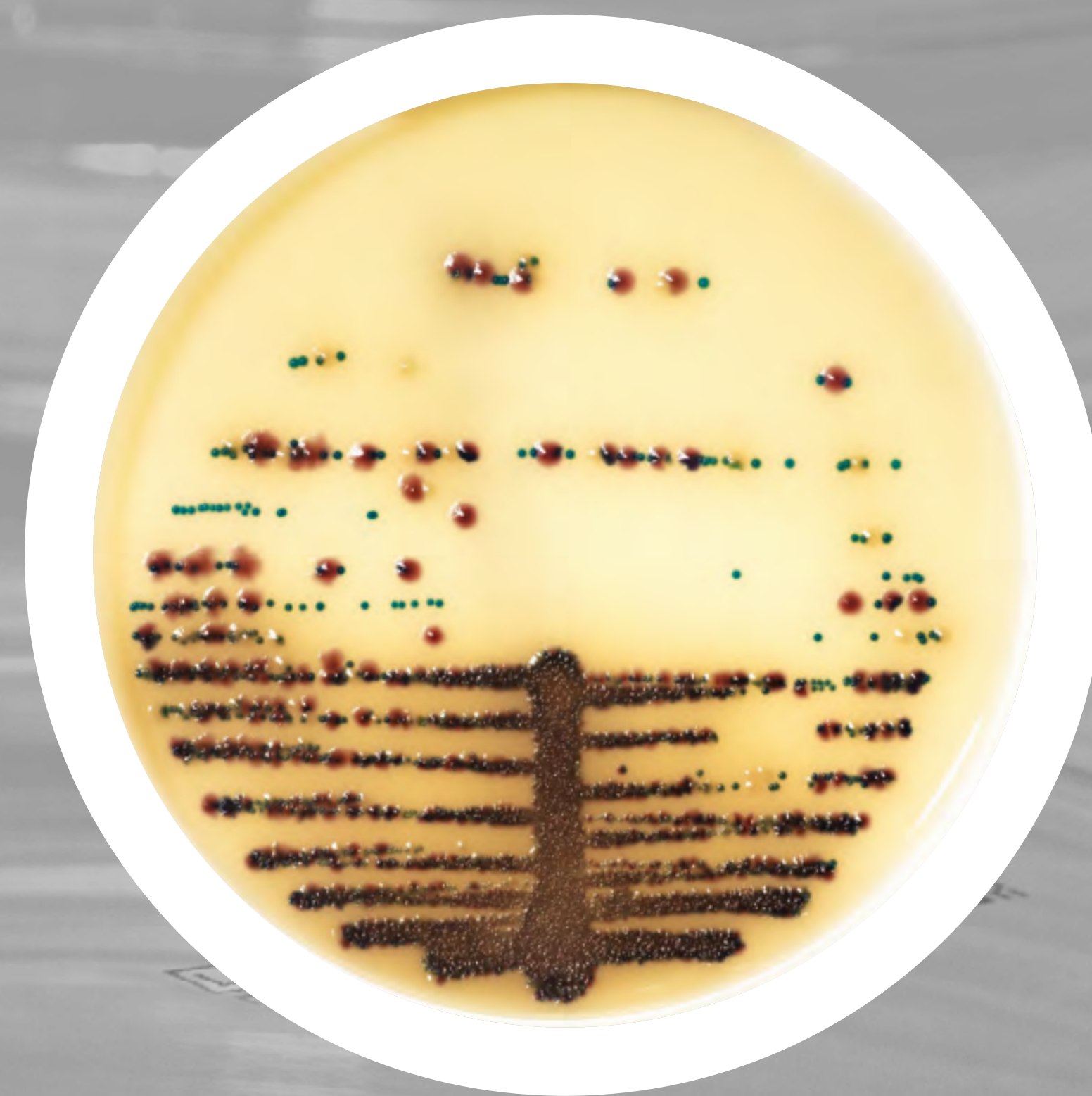
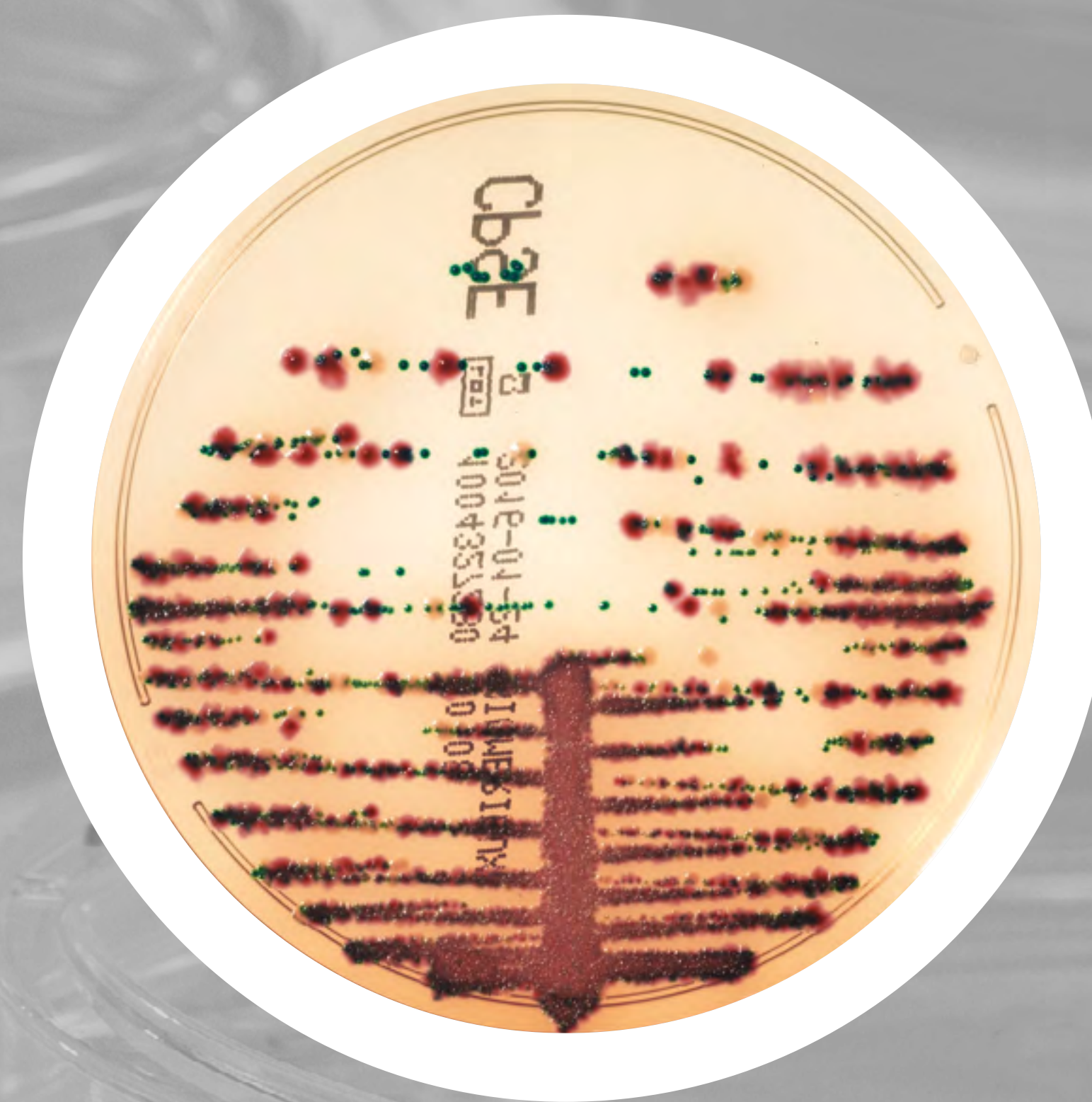

CULTURE OF CONFIDENCE

CULTURE OF QUALITY

CULTURE OF SERVICE

CULTURE OF INNOVATION

CHROMID® FOR RESISTANCE SCREENING

CHROMID® FOR IDENTIFICATION

CHROMID® BIPLATES

SAMPLE TYPES

BIBLIOGRAPHY

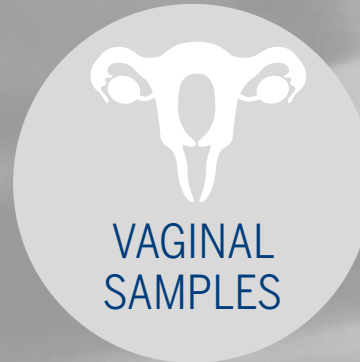
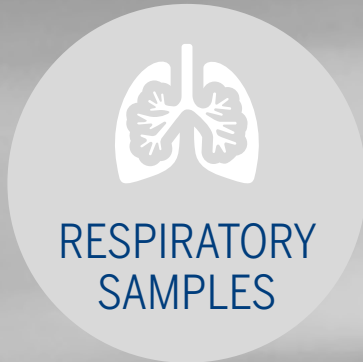

Full range of conventional media



CHROMID[®] MRSA

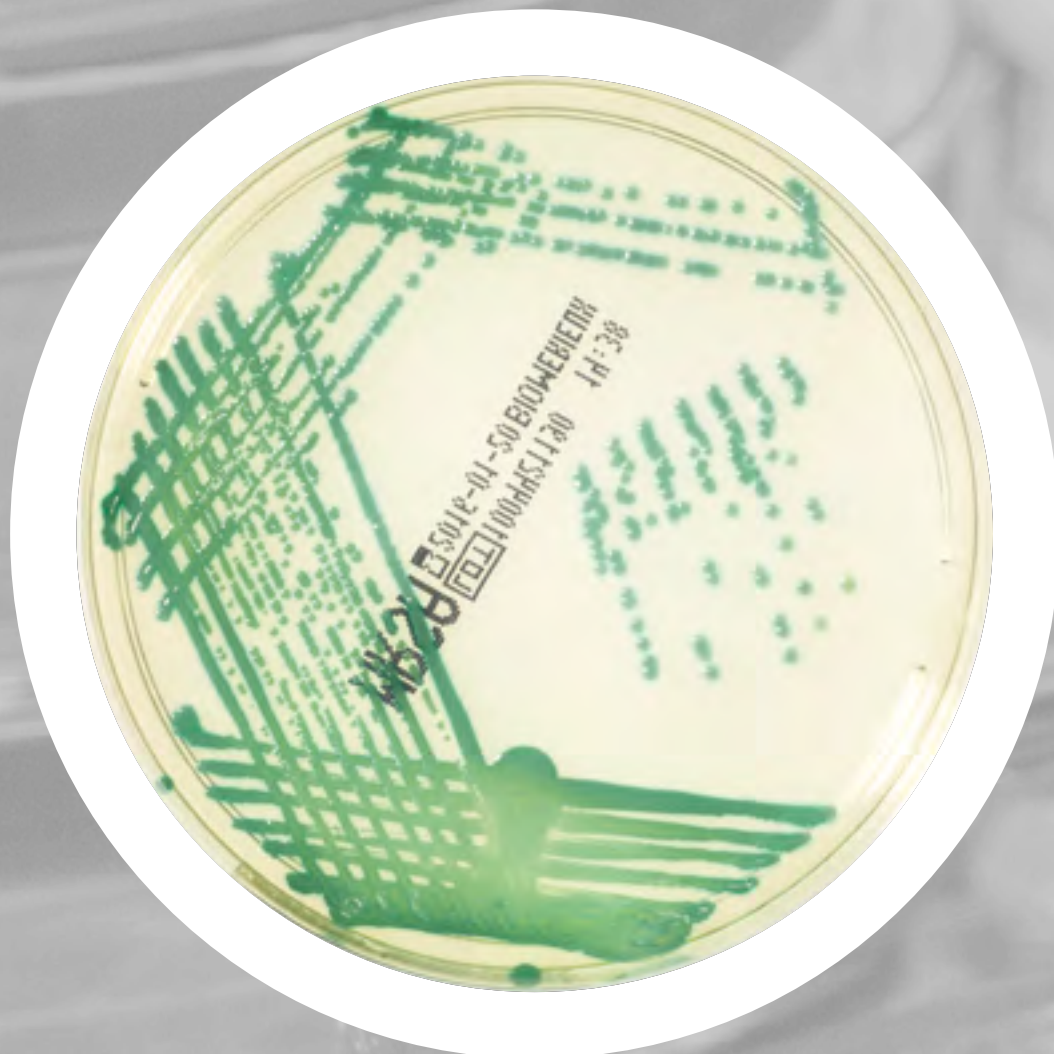

CHROMID[®] S. aureus Elite

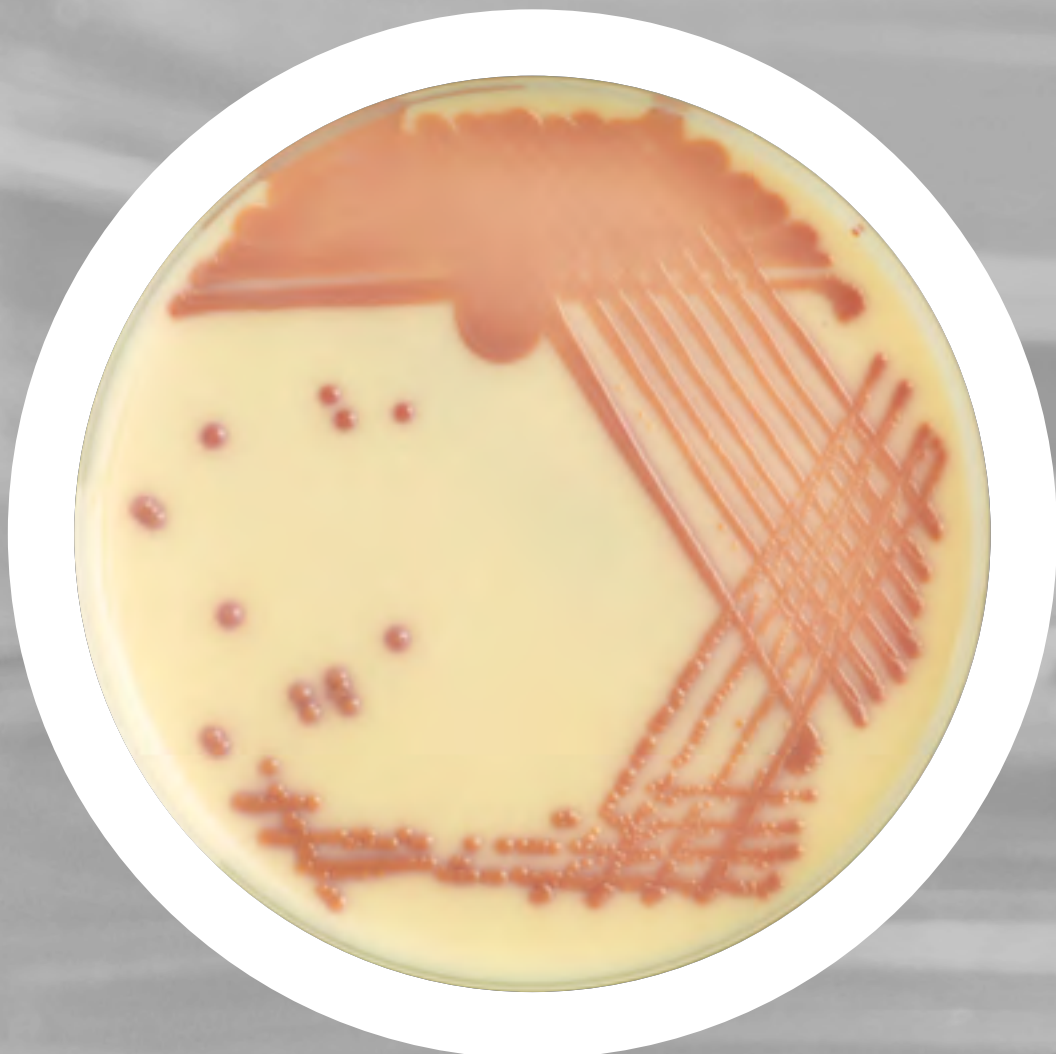

CHROMID[®] Candida

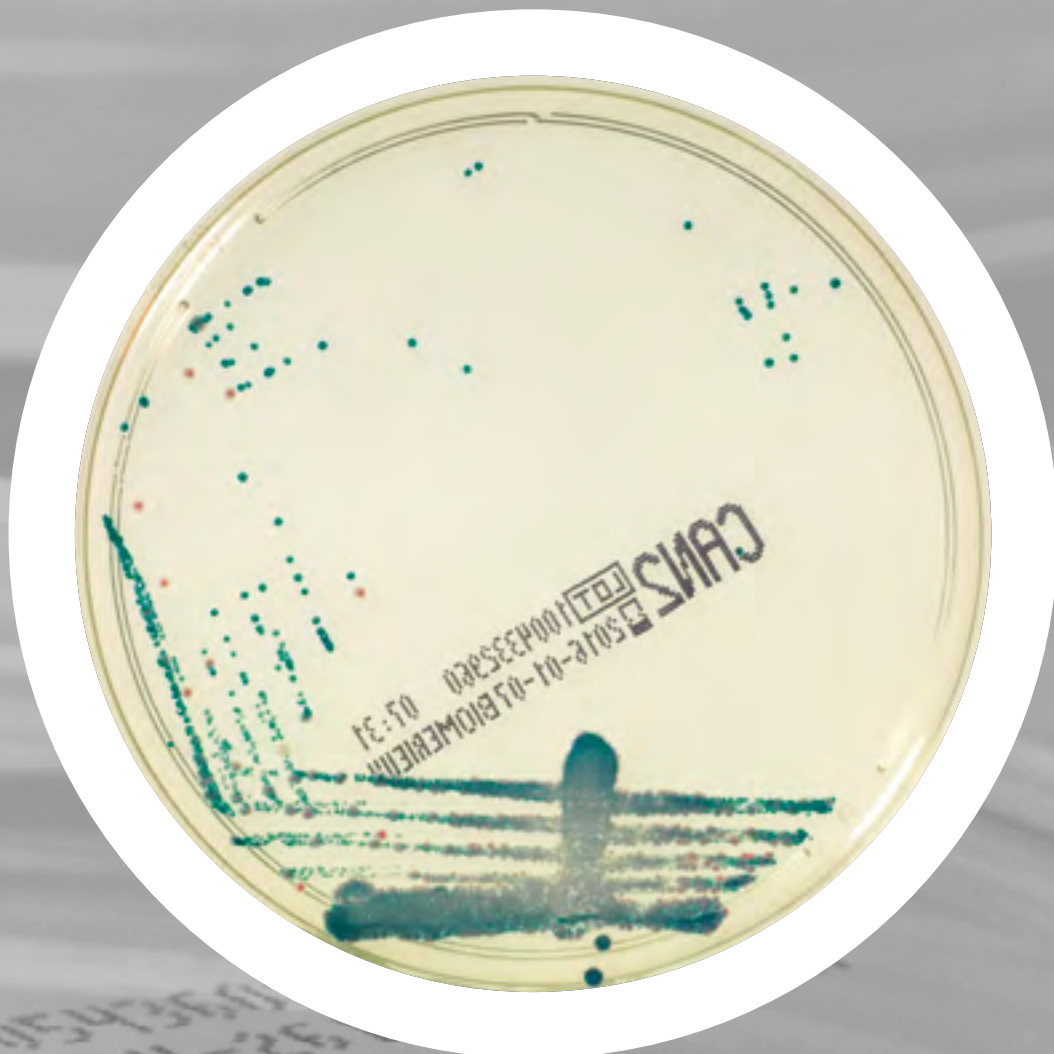

CULTURE OF CONFIDENCE

CULTURE OF QUALITY

CULTURE OF SERVICE

CULTURE OF INNOVATION

CHROMID[®] FOR RESISTANCE SCREENING

CHROMID[®] FOR IDENTIFICATION

CHROMID[®] BIPLATES

SAMPLE TYPES

BIBLIOGRAPHY

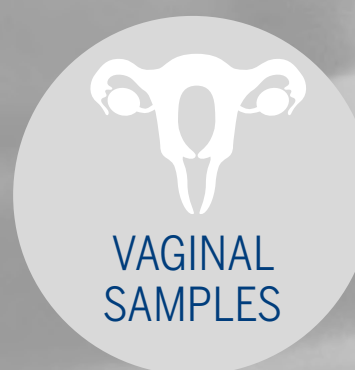
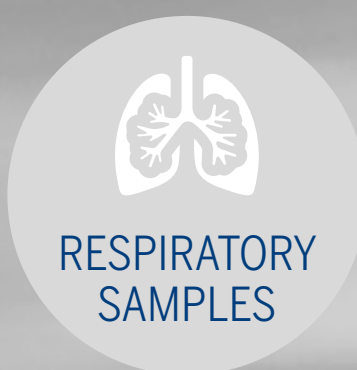

Rectal swabs

**CHROMID®
CARBA**

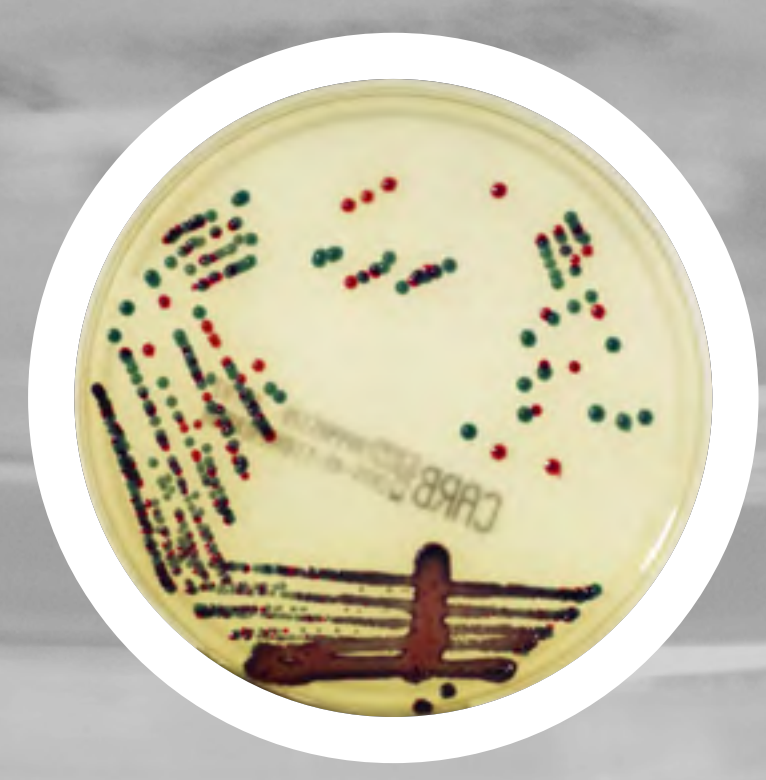

**CHROMID®
CARBA SMART**

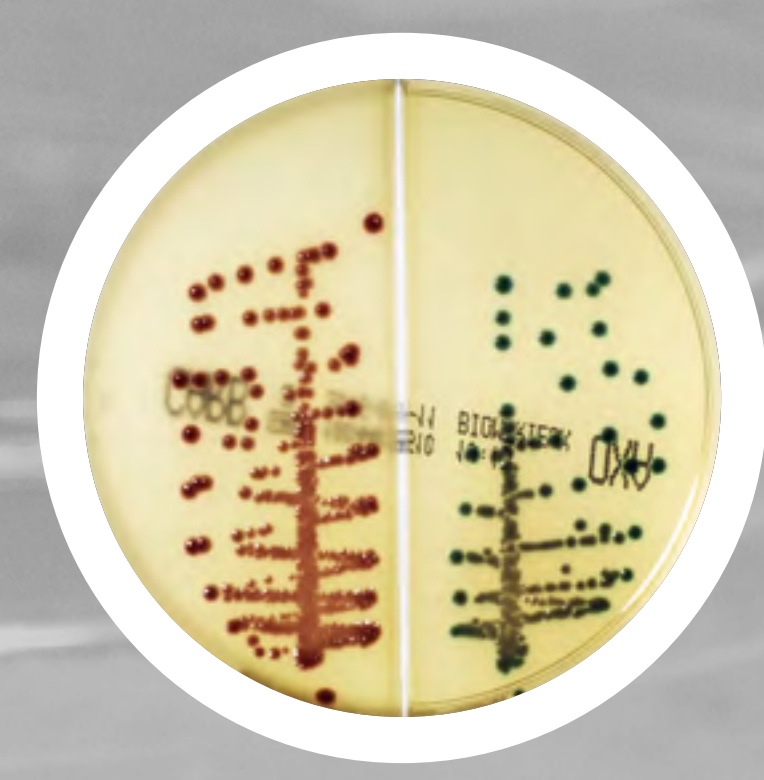

**CHROMID®
ESBL**

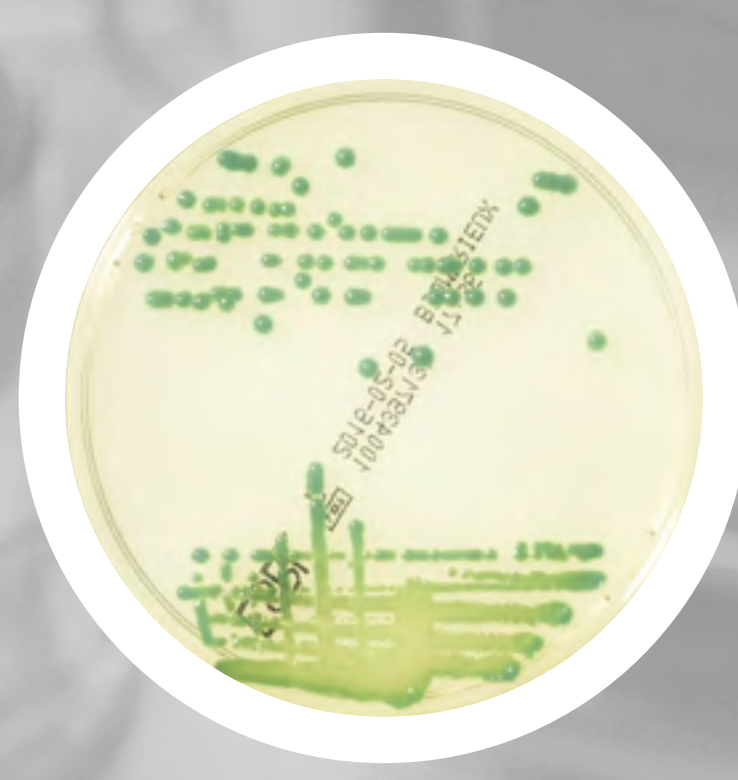

**CHROMID®
VRE**

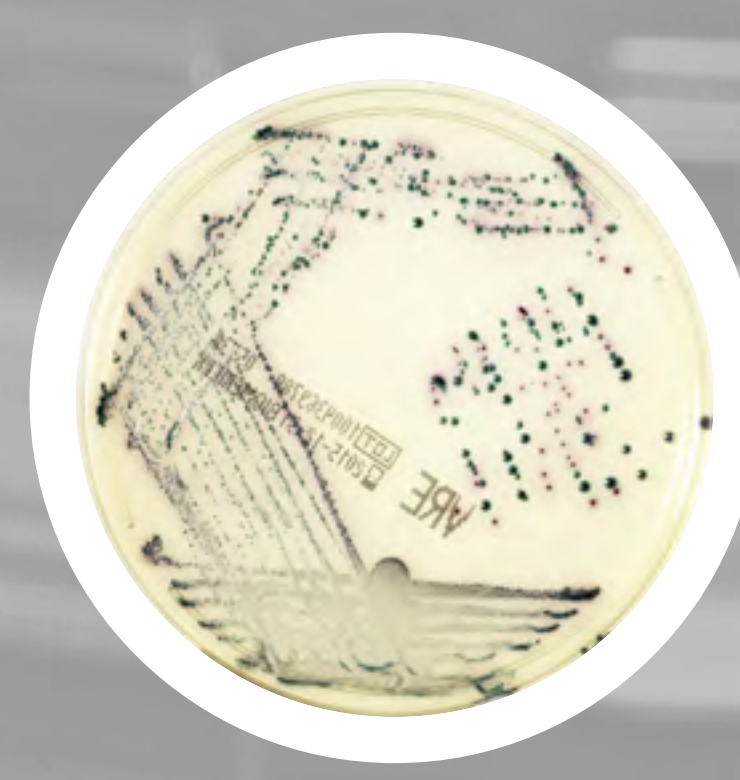

**CHROMID® ESBL/
CHROMID® VRE**

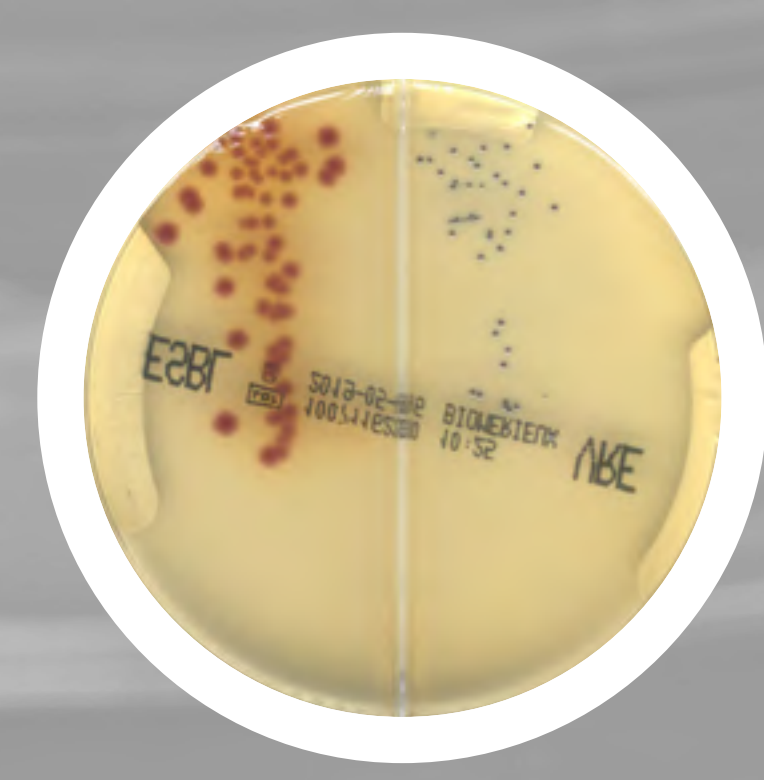

Other samples

**CHROMID®
MRSA**

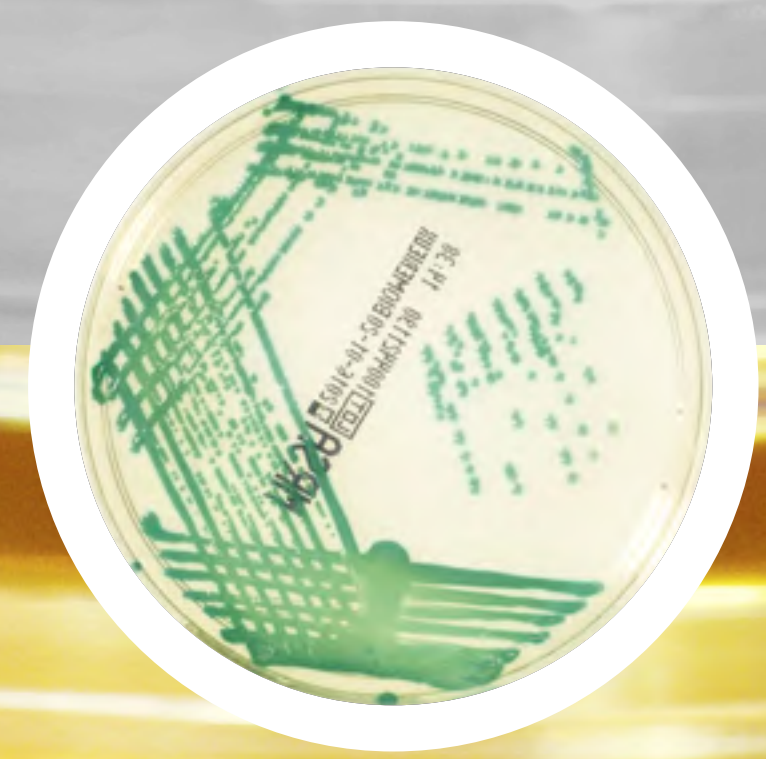

**CHROMID®
MRSA SMART**



**CHROMID®
MRSA/S.aureus**

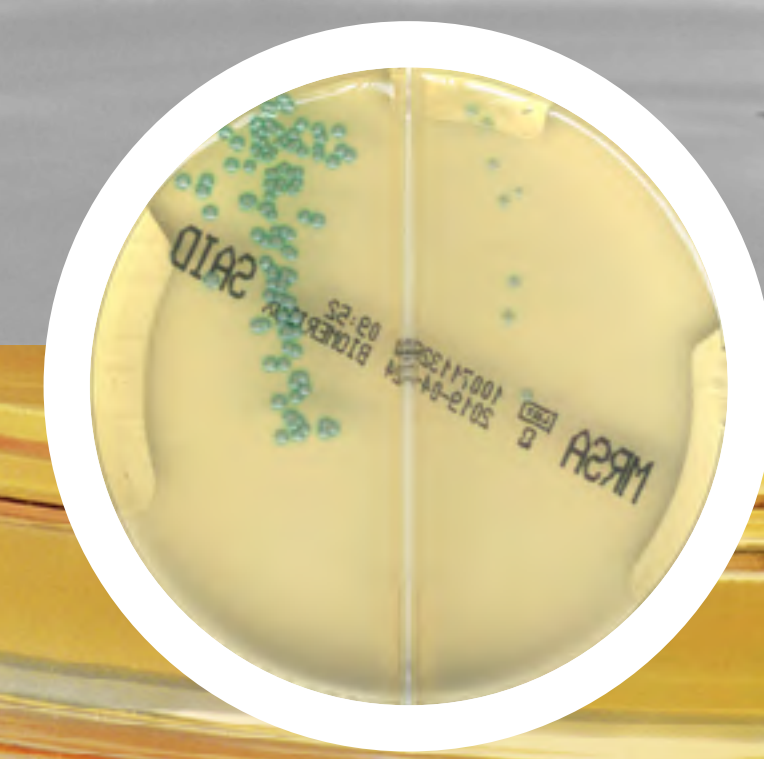

**CHROMID®
SMART MRSA/S.aureus**

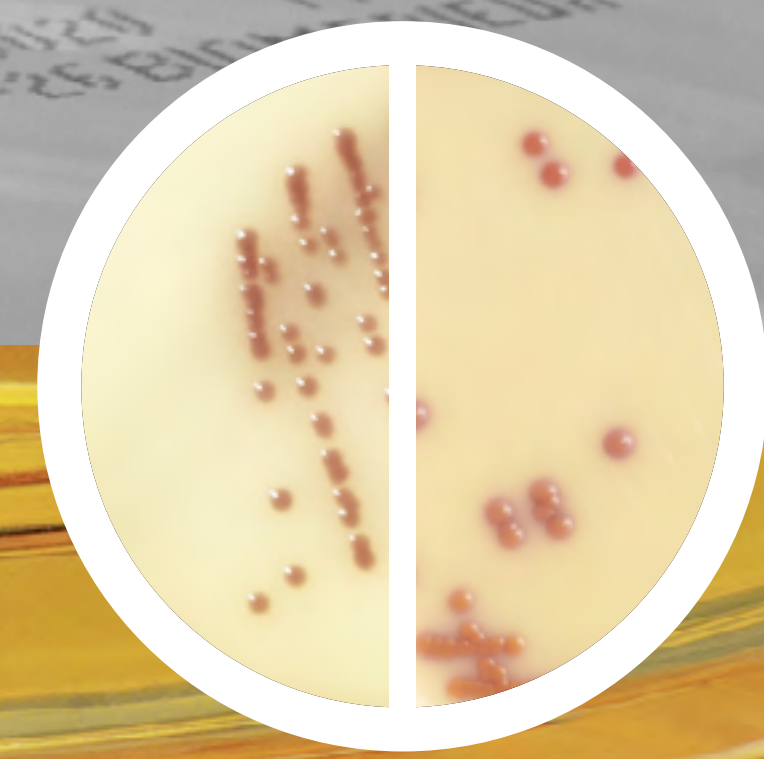

CULTURE
OF
CONFIDENCE

CULTURE
OF
QUALITY

CULTURE
OF
SERVICE

CULTURE
OF
INNOVATION

**CHROMID®
FOR RESISTANCE
SCREENING**

**CHROMID®
FOR
IDENTIFICATION**

**CHROMID®
BIPLATES**

SAMPLE
TYPES

BIBLIO-
GRAPHY

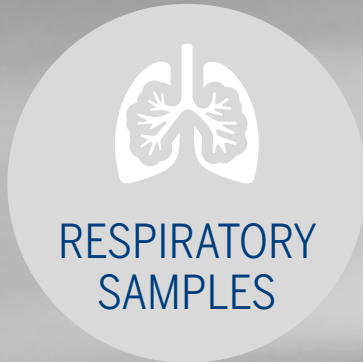

Full range of conventional media

**CHROMID®
S.aureus Elite**

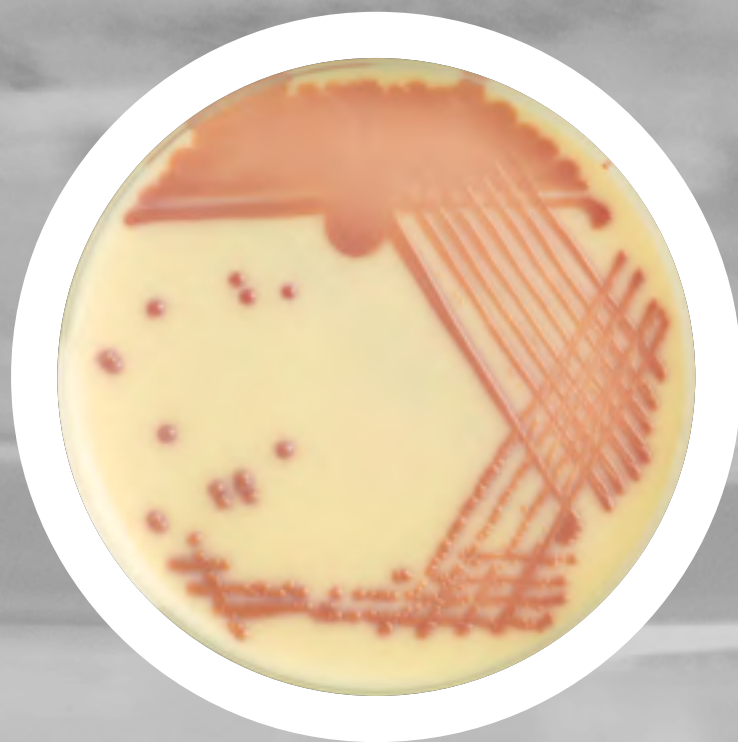

**CHROMID®
Candida**

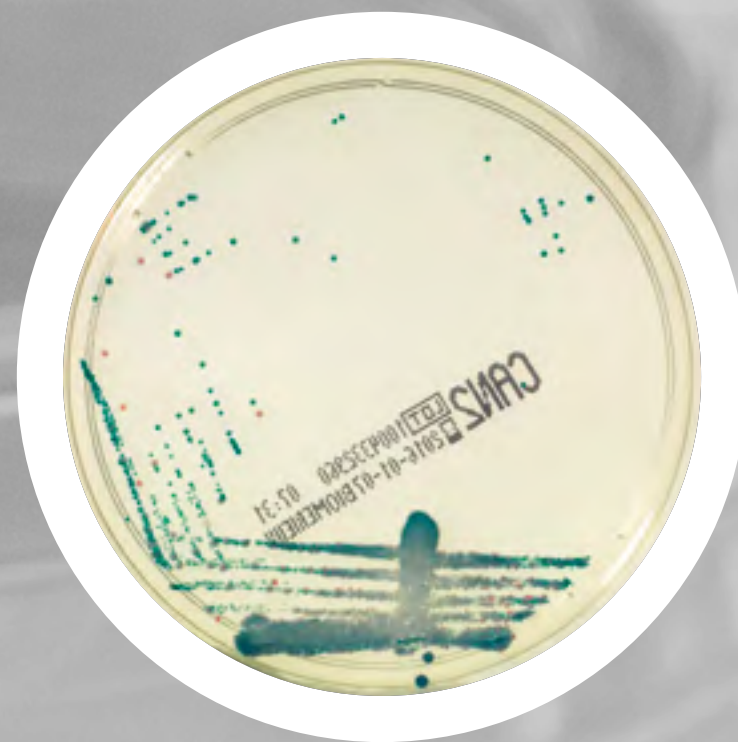

**CHROMID®
Strepto B**

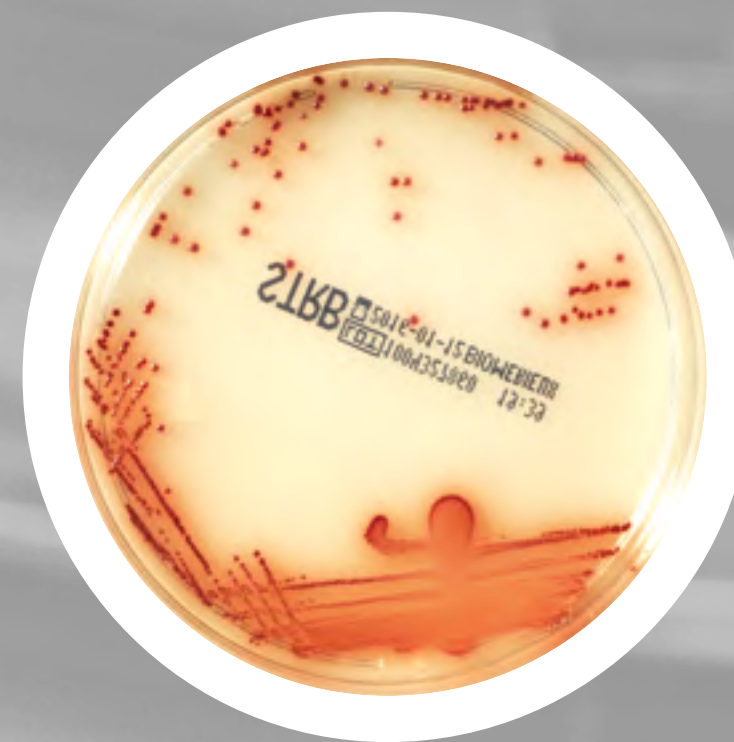

**CHROMID®
Candida/SGC2**



GRANADA™

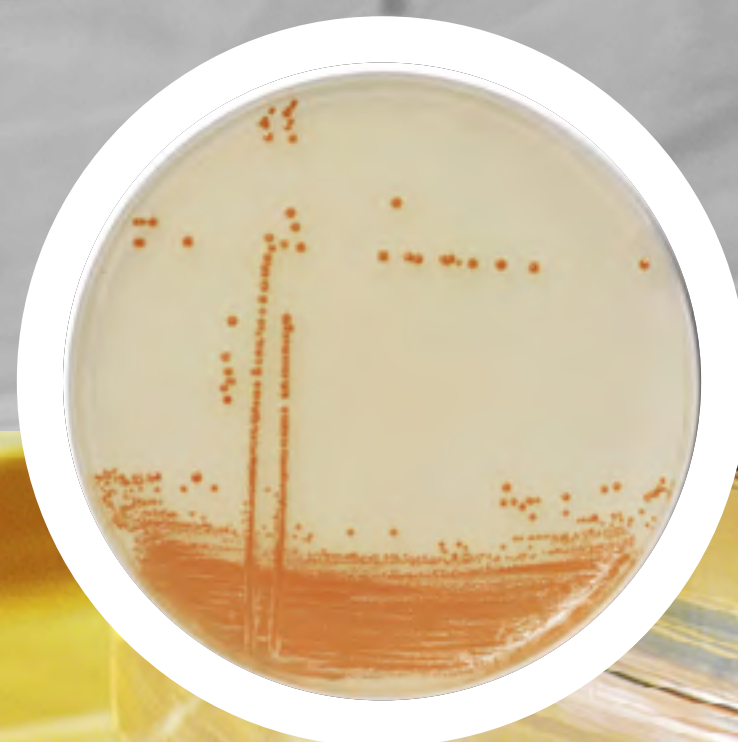

**GRANADA™ / CNA Columbia
+5% sheep blood**

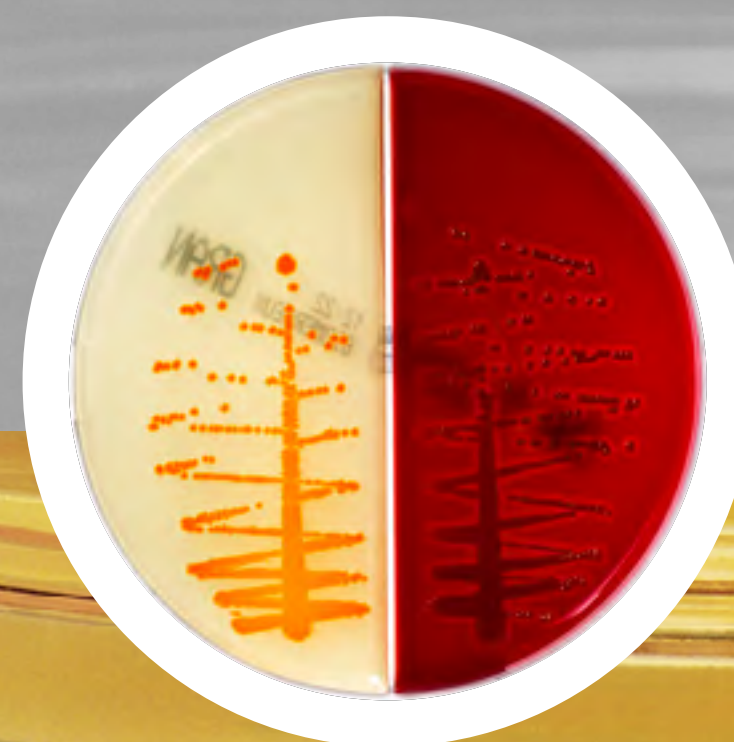

BIBLIOGRAPHY

1. Perry J D. A decade of development of chromogenic culture media for clinical microbiology in an era of molecular diagnostics. Clin Microbiol Rev 30:449-479.
2. Smits WK, et al. Clostridium Difficile infection. Nat Rev Dis Primers. 2016 Apr 7;2:16020.
3. Devigne L., et al. Detection of *Candida auris* on CHROMID® Candida agar medium. P0310 ECCMID 2018 Madrid - Spain.
4. Simner, et al. Evaluation of Multiple Methods for the Detection of Gastrointestinal Colonization of Carbapenem- Resistant Organisms from Rectal Swabs. J. Clin. Microbiol. doi:10.1128/JCM.00548-16
5. Cantón R, et al. Performance of CHROMID® Colistin R agar, a new chromogenic medium for screening of colistin-resistant Enterobacterales. Diagn Microbiol Infect Dis. 2019 Jan.
6. Yarbrough ML. Culture of Urine Specimens by Use of CHROMID CPS Elite Medium Can Expedite *Escherichia coli* Identification and Reduce Hands-On Time in the Clinical Laboratory. J Clin Microbiol 54:2767–2773.
7. Souverein D. Clinical sensitivity and specificity of the Check-Points Check-Direct ESBL Screen for BD MAX, a real-time PCR for direct ESBL detection from rectal swabs. J Antimicrob Chemother doi:10.1093/jac/dkx189. 2017
8. Fulchiron C, et al. Evaluation of the performance of GRANADA medium (bioMérieux) under CO2 atmosphere for automated incubation. ECCMID 2016. Amsterdam. Nederland's.
9. Dupieux C. Variable performance of four commercial chromogenic media for detection of methicillin-resistant *Staphylococcus aureus* isolates harbouring mecC. J Antimicrob Agents. 2017 Aug;50(2):263-265.
10. Kriegeskorte A. Comparison of Different Phenotypic Approaches to Screen and Detect mecC-Harboring Methicillin-Resistant *Staphylococcus aureus*. 2017 J. Clin. Microbiol. doi:10.1128/JCM.00826-17
11. Tafani. Clinical evaluation of a new chromogenic medium for the isolation of *Staphylococcus aureus* in various clinical samples including respiratory specimens from cystic fibrosis patients. ASM 2016 – Boston. USA.
12. Verhoeven PO, et al. Evaluation of the New Brilliance GBS Chromogenic Medium for Screening of *Streptococcus agalactiae* Vaginal Colonization in Pregnant Women. J Clin Microbiol. 2014 Mar;52(3):991-3.
13. Eddabra. Evaluation of a new chromogenic medium, CHROMID® Vibrio, for the isolation and presumptive identification of *Vibrio cholerae* and *Vibrio parahaemolyticus* from human clinical specimens. Eur J Clin Microbiol Infect Dis. 2011 Jun;30(6):733-7.
14. T M. Wijesuriya & al. Low Vancomycin MICs and Fecal Densities Reduce the Sensitivity of Screening Methods for Vancomycin Resistance in Enterococci. JCM 2014.
15. Rongpong Plongla et al. Evaluation of RGM Medium for Isolation of Non Tuberculous Mycobacteria from Respiratory Samples from Patients with Cystic Fibrosis in the United States. Journal of Clinical Microbiology. May 2017 Volume 55 Issue 5. 1469-1477.
16. Suwatchareeporn Rotcheewaphan et al. Performance of RGM Medium for Isolation of Non Tuberculous Mycobacteria from Respiratory Specimens from Non-Cystic Fibrosis Patients. Journal of Clinical Microbiology. February 2019 Volume 57 Issue 2.
17. Brennan. Evaluation of commercial chromogenic media for the detection of methicillin-resistant *Staphylococcus aureus*. J Hosp Infect. 2016 Mar;92(3):287-92.

09-19 / Demonstration and/or pictures not legally binding. Modifications by bioMérieux can be made without prior notice / BIO-MERIEUX. The BIO-MERIEUX logo, CASA, CHROMID, CP-S, ETEST, RAPIDEC and VITEK, are used, pending and/or registered trademarks belonging to bioMérieux or one of its subsidiaries or one of its companies / ESwab, WASP and WASP Lab are trademarks belonging to Copan Italia S.p.a. / MEDIO GRANADA is a trademark belonging to Manuel De la Rosa Fraile / The ATCC Licensed Derivative Emblem, the ATCC Licensed Derivative word mark, and the ATCC catalog marks are trademarks of ATCC. bioMérieux is licensed to use these trademarks and to sell products derived from ATCC® cultures. / Any other name or trademark is the property of its respective owner / bioMérieux S.A. RCS Lyon 673 620 399 / Photos: N. Bouchut, C. Ganet, Getty Images, bioMérieux / Printed in France / Thera RCS Lyon B 398 160 242

CULTURE
OF
CONFIDENCE

CULTURE
OF
QUALITY

CULTURE
OF
SERVICE

CULTURE
OF
INNOVATION

CHROMID®
FOR RESISTANCE
SCREENING

CHROMID®
FOR
IDENTIFICATION

CHROMID®
BIPLATES

SAMPLE
TYPES

BIBLIO-
GRAPHY